hourglass

66

history
oks

WILMINGTON
SCHOOL DEPT
SUPERINTENDENT
OF SCHOOLS
NO
PARKING
SCHOOL
DAYS

ENTER
HERE

hourglass

66

TABLE OF CONTENTS

. . . . . FACULTY

. . . . . SENIORS

. . . . . EXTRACURRICULAR ACTIVITIES

. . . . . NOTABLES

. . . . . INTERESTS

. . . . . OBJECTS TO

. . . . . REMEMBERS

Foreword

All of us will have many memories of our years at Wilmington High School. We have attempted to capture these memories for you by reproducing on the following pages the faces of your classmates, teachers and friends. We hope as you look at these pictures in the coming years you will feel both joy and nostalgia, recalling these people who were so much a part of your youth.

We present to you the 1966 HOURGLASS in the hope you will find it a fitting memento of your high school days.

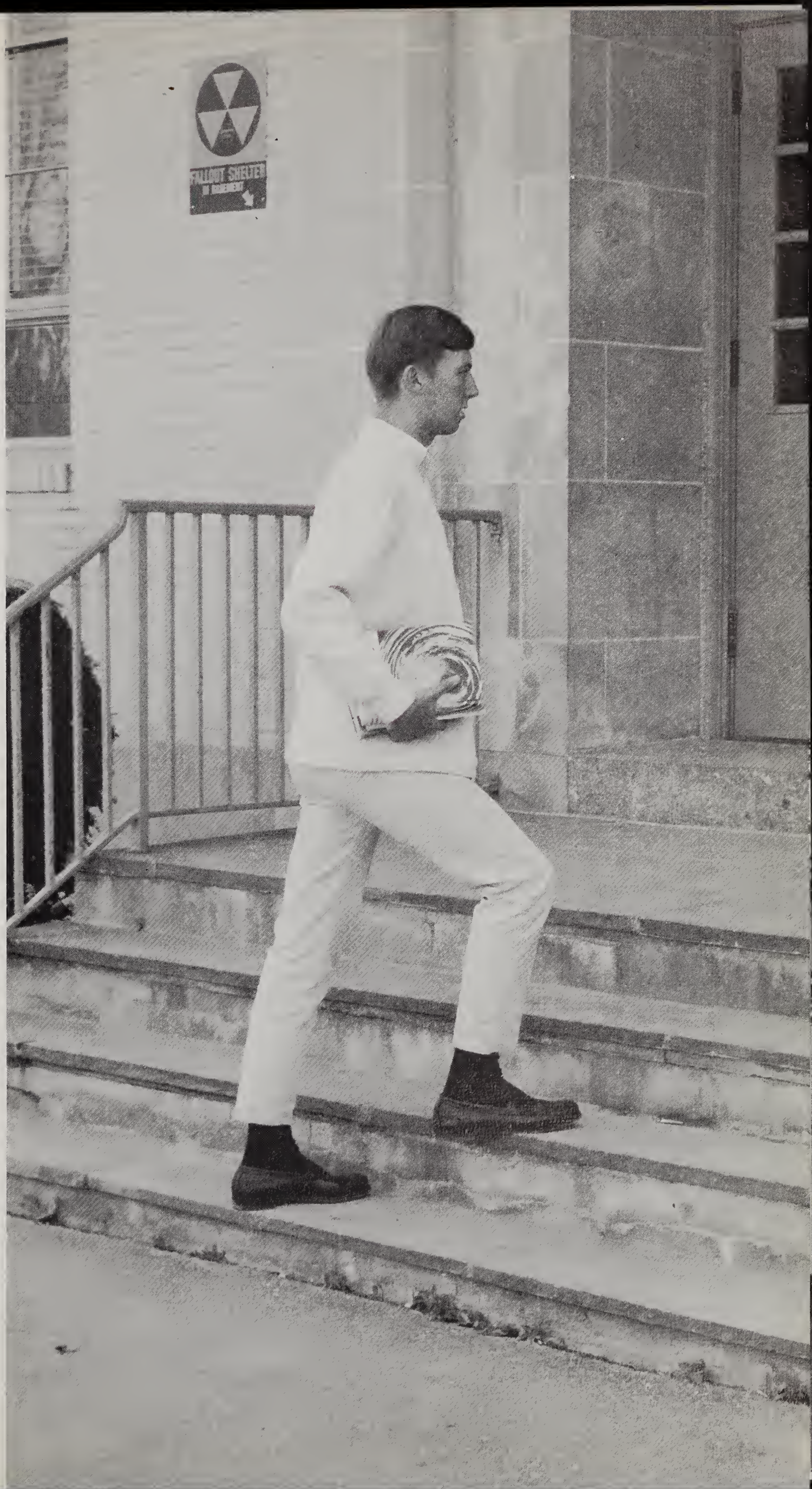

Dedication

In our four years at Wilmington High School, Miss Sharp has proved a true friend of our class. It was she who first gave us a feeling of class spirit, and it was she who worked for the success of our Junior Prom and Junior Variety Show. Not only did she want all that was good for the entire class, but she blessed each of us with her counsel and advice. In our senior year, she gave us all her time and energy, processing school and job applications. For all this, and because we love and respect her, we dedicate to Miss Irene Sharp the 1966 HOURGLASS. It is our appreciation for all she has done for us.

To the Graduating Class

Standing: Arnold F. Lanni, Walter Pierce, Asst. Supt., Richard E. Keane, George G. Robertie.
Seated: Arthur J. Brewster, Glen E. Connolly, Chairman, Harold S. Shea, Supt. of Schools, Arthur V. Lynch.

We salute the members of the Class of 1966 for your outstanding achievements during these past four years!

Because of your striking successes in the scholastic field as evidenced by the largest number of individual scholarship recipients in the history of the school, and, because of your solid contributions to the advancement of the general welfare of the high school as attested by your good deeds in the fine arts, in athletics, in student government work, and in other extra-curricular activities, you have brought significant honor to your school, to your community, to your parents, and to yourselves.

The School Committee and the School Administration are proud of you, and we extend to all of you our best wishes for continued success and personal happiness in the years ahead.

HAROLD S. SHEA
Superintendent of Schools

May 27, 1966

Congratulations to the Class of 1966 upon the successful completion of your high school education. Looking back, those days will bring various memories to each of you.

Looking ahead, we trust that you have laid a solid foundation for your future plans and aspirations. May your future be bright and your ambitions fulfilled. We wish everyone health and success in the years that lie ahead.

BERNARD P. MCMAHON
Principal

Congratulations and Best Wishes to each and every member of the Class of 1966.

As I write this message, I feel somewhat nostalgic for I, too, am graduating from the high school after thirty years of service.

In this, my final yearbook message as Assistant Principal, I would like to recall some facts from history that could apply today.

Grecian and Roman Empires rose to the heights academically, economically, and culturally only to collapse because the people could not handle prosperity. Immorality and corruption prevailed.

We inherited the word "Democracy" from Greece. It refers to a government of the people, for the people, and by the people. It is our form of government and it is the best in the world, but, we must all take an active part in it or we could suffer the fate of our Greek and Roman predecessors.

We had the Tories in the Revolutionary War; those who rioted and refused to answer the draft in the Civil War; Pacifists in World War I; Conscientious Objectors in World War II; Defectors in the Korean Conflict; Draft Card burners now. We have survived them all as a nation.

We must believe in law and order; we must make sacrifices; we must have faith in God and in each other because we can't guarantee our way of life without giving our all to protect and preserve it.

Let us all follow the Golden Rule: Do unto others as you would have them do unto you.

HAROLD E. DRISCOLL,
Assistant Principal, WHS

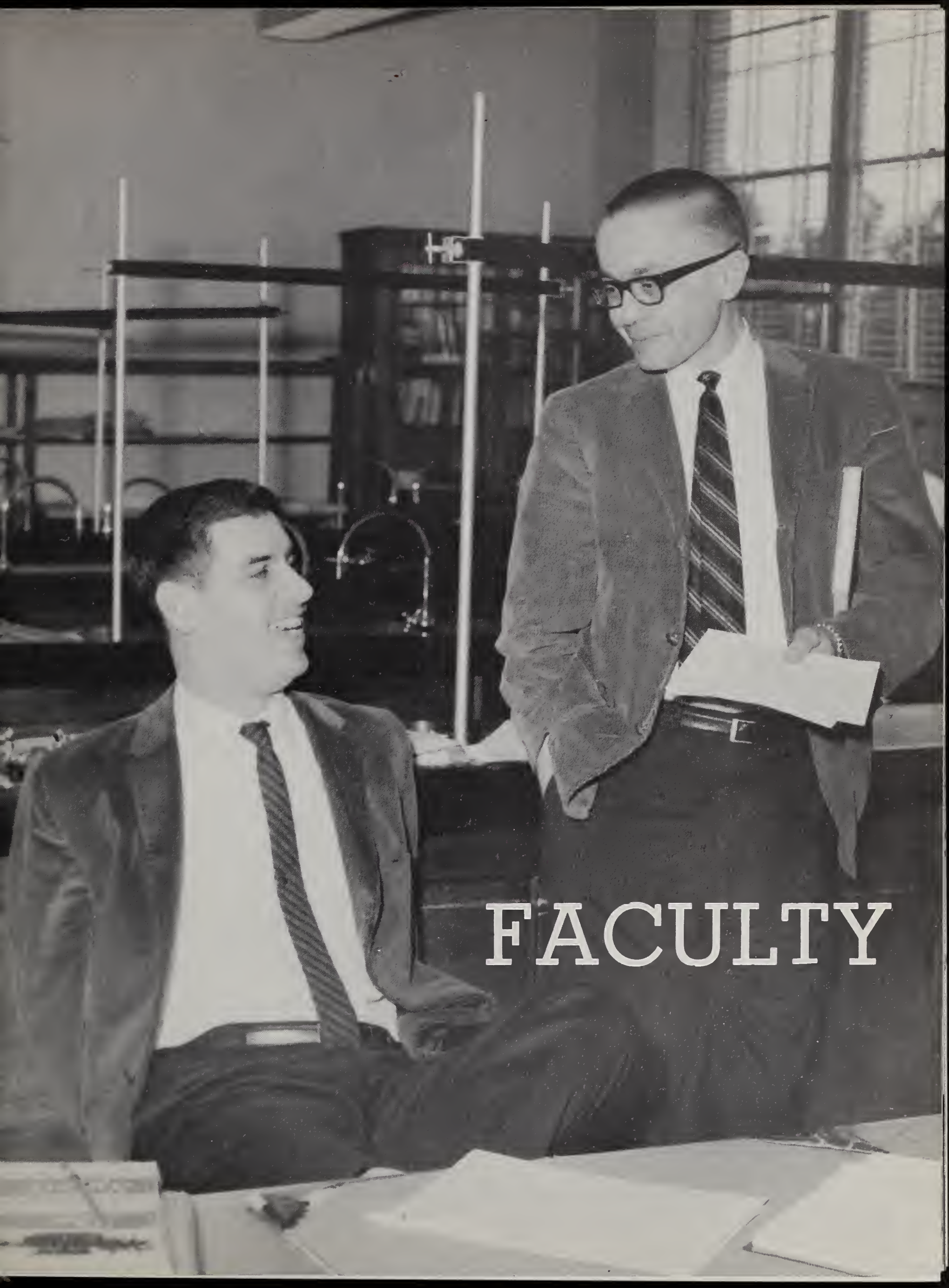

FACULTY

ART

MRS. MARSHA Z. DAVIS

? ? ?

ENGLISH

Standing: Miss E. Kennedy, Mrs. J. Aldrich, Mr. D. Grecoe, Mr. R. Grant, Miss M. Muldoon, Mrs. H. Paiva.
Seated: Mrs. S. Horwitz, Mrs. B. Shea, Mr. R. Hamilton, Miss K. Hellmer, Miss M. Fowler.

Home Economics

Miss K. Spang, Mrs. E. Lowry, Miss S. Shapiro.

Concentration

GUIDANCE

Standing: Mr. J. Gould, Mr. J. Hamilton, Mr. R. Breakey.
Seated: Miss M. Marshall, Miss I. Sharp.

Industrial Arts

Standing: Mr. J. Pollard, Mr. R. Dicey.
Seated: Mr. F. Lentine, Mr. A. Hambleton, Mr. J. Hansen.

Language

Standing: Ecce Homo Eagar, Frau C. Lewis, Senor L. Kemp.
Seated: Mlle. J. Condrey, Mme. E. Baran, Mlle. M. Palladino.

Mathematics

Standing: Mr. J. Cross, Mr. M. Jones, Mr. J. Lynch.
Seated: Mr. J. Babcock, Mr. F. Kelley, Miss M. Halpin.

MUSIC

Mr. A. Graceffa, Mr. D. DeGrazia, Miss L. Kalil.

Physical Education

Mr. J. Murphy, Mr. F. Bellissimo. Missing from picture Miss A. McCarthy and Miss C. Potter.

Science

Miss M. Lehan, Mr. J. Coffin, Dr. E. Farello, Mr. R. Fardy, Mr. J. Krey.

Social Studies

Standing: Mr. P. Spinoza, Mr. C. Keady, Mr. B. Shea, Mr. G. Cogan.
Seated: Miss E. Murphy, Mr. J. Beaton, Miss A. LeBauer.

BUSINESS

Standing: Mrs. A. Glynn, Mr. C. Shiere, Miss L. McManus.
Seated: Miss F. Kazalski, Mrs. G. Webber, Miss M. Boland.

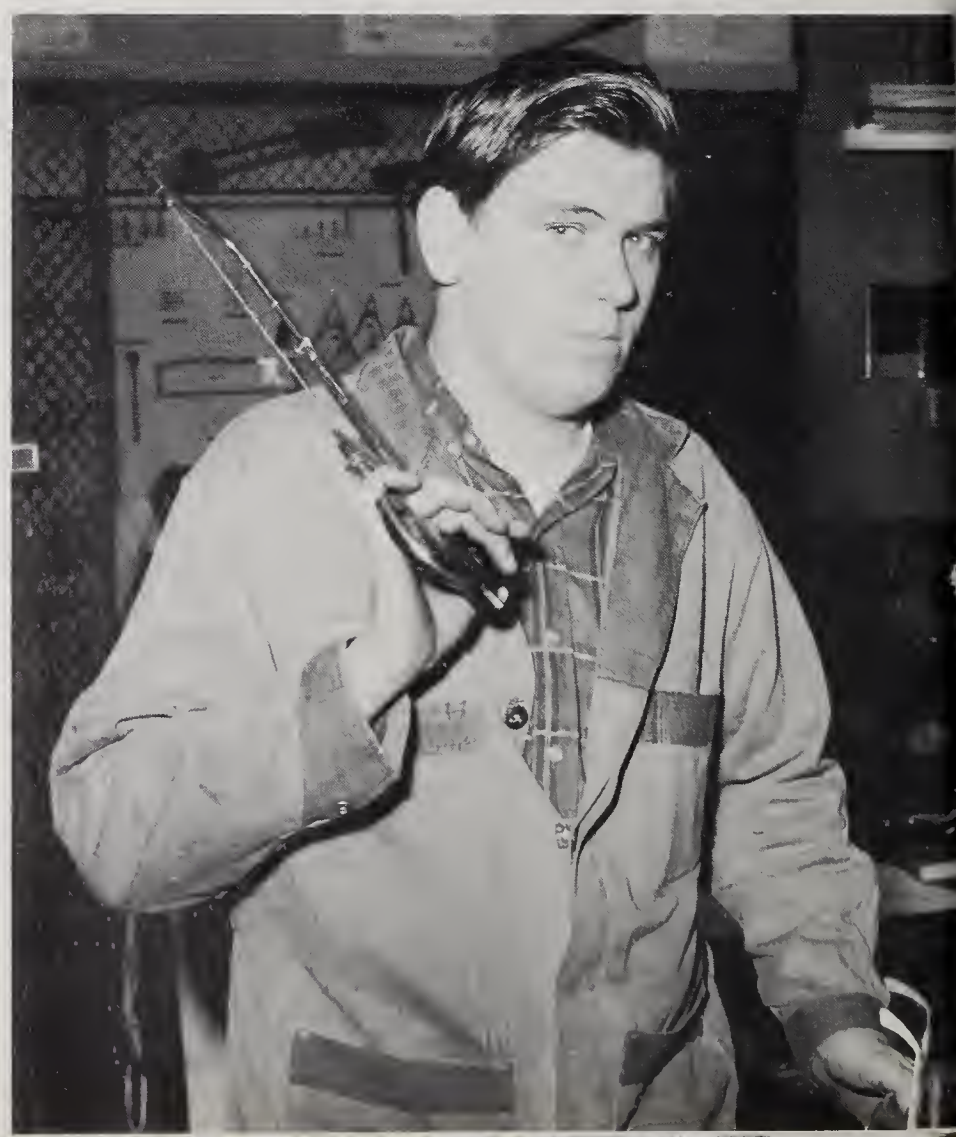

SENIORS

BEVERLY A. ALDEN

BEV

Striving to become a legal secretary.
Extracurricular Activities: Softball 1, 2, 3, 4; Basketball Cheerleader 4.
Noted for her fickleness.
Interested in ceramics, softball, and playing the organ.
Objects to no locks on the girls' room doors.
Remembers all the good friends I've made at W.H.S.

WARREN B. ALLGROVE

BRUCE

Striving to own a new car.
Extracurricular Activities: None.
Noted for his truck.
Interested in sports and cars.
Objects to long dresses.
Remembers when . . .

KIRK ANDERSON

ANDY

Striving for happiness and few problems in the future.
Extracurricular Activities: Football 1, 2, 3, 4, Co-Captain 4; Basketball 2, 3; Track 1; Baseball 2, 3, 4; Junior Variety Show; Prom Committee 3, 4.
Noted for being co-captain of the football team.
Interested in sports, having fun, and not working.
Objects to being told what to do and people who skip school.
Remembers football practice and the good baseball team.

MARTHA JEAN ANDERSON

Striving to become an English teacher.
Extracurricular Activities: Assistant Editor of Alpha 3; Editor-in-Chief of Alpha 4; Prom Committee 3; Dance Committee 2, 3.
Noted for her work on the Alpha.
Interested in swimming, attending football and basketball games.
Objects to the cliques and people who think they're something when they aren't.
Remembers Mr. Kelley's jokes, running to lunch, guidance talks with Miss Sharp, and the fun at W.H.S.

ROBERTA JEANNE ANDERSON

BERT

Striving to finally find something to do.
Extracurricular Activities: Basketball 2, 3; Latin Club 2, 3; National Honor Society 3; Prom Committee 3.
Noted for her intelligence.
Interested in reading, movies, and theater.
Objects to people who take themselves seriously, school, cliques, school, bigots, hypocrisy, school, certain teachers, and school.
Remembers Mr. Kelley's onions, Speech I, lunch with Pam and Marion, Junior Crazy Day '65, all the rules I broke and never got caught, Miss Sharp, my friends and all my enemies, those lovely bomb scares, Mr. Eagar and Latin III.

WILLIAM A. ANDERSON

BILL

Striving to get out of school.
Extracurricular Activities: None.
Noted for his pegged pants.
Interested in girls and cars.
Objects to work, school, and teachers.
Remembers nothing.

ANTHONY ANTONOWITCH

TONY

Striving to be skinny, to live and to love.
Extracurricular Activities: None.
Noted for playing Santa Claus at Christmas.
Interested in cars, money, and girls.
Objects to having to stay after school all the time, and going to P. E.
Remembers trying to find a place to have a smoke and Room 101.

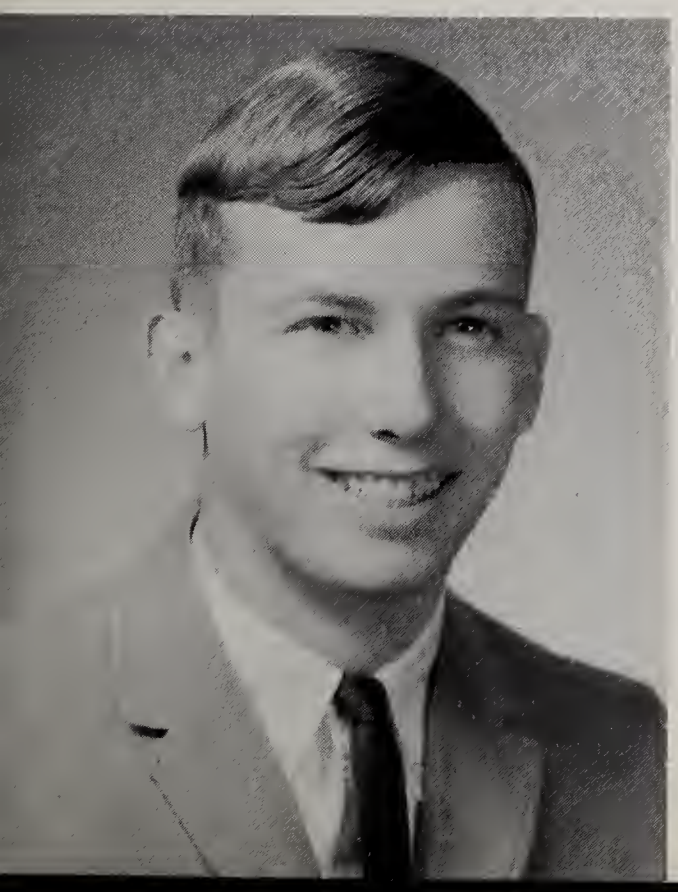

BRUCE M. ARNOLD

ARNIE

Striving to become a history teacher and to go to California.
Extracurricular Activities: Football 1, 2, 3, 4; Basketball 1, 2, 3, 4, Co-Captain 4; Baseball 1, 2, 3, 4; Class President 3; Junior Variety Show; Prom Committee; Dance Committee.
Noted for his year of presidency.
Interested in CYO, sports, and history.
Objects to rats and people who have funny laughs.
Remembers Junior Variety Show, Hopper's Cottage, freshmen, hanging signs, and food fights.

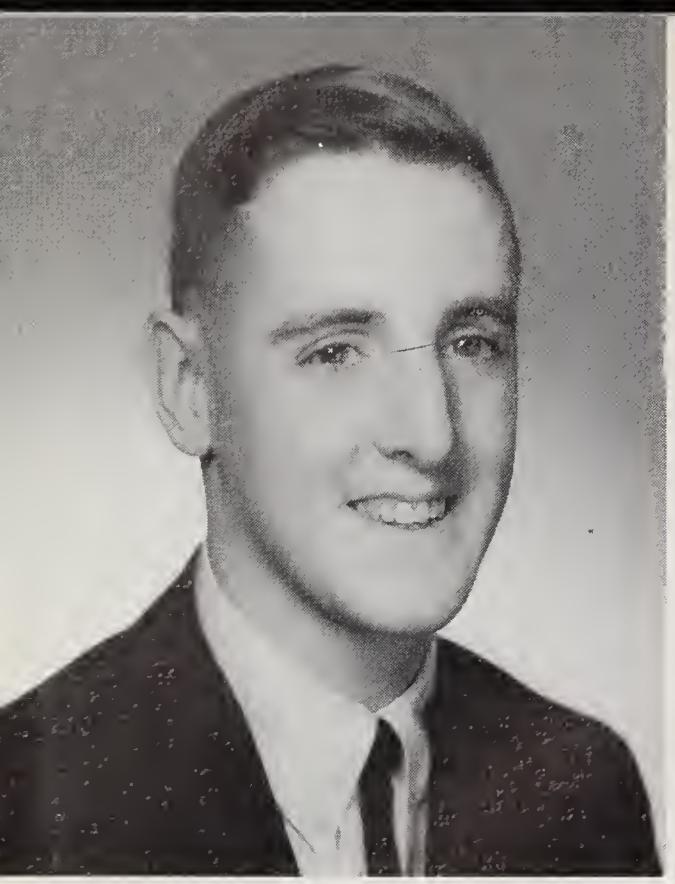

HARRY ARNONE

HAROLDO

Striving to be a high school teacher.
Extracurricular Activities: Chorus 1, 2; Barbershop Quartet; Alpha Staff 1, 2.
Noted for his driving.
Interested in fishing, bowling, photography, money, and reading.
Objects to not enough order in the corridors.
Remembers teachers who open all the windows when it's very cold.

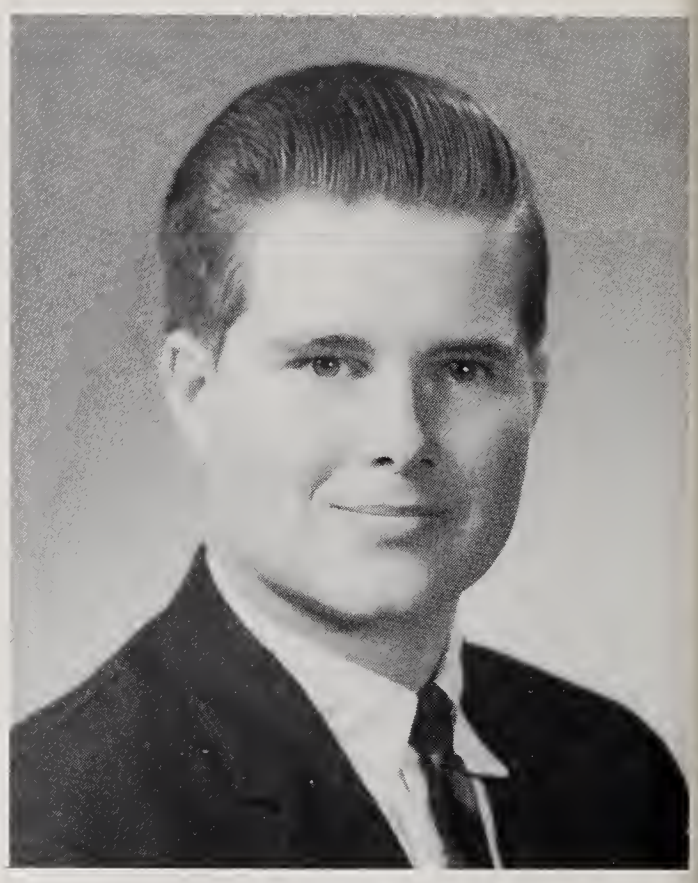

DONALD ATKINS

DON

Striving to be a dentist.
Extracurricular Activities: None.
Noted for his cheerfulness.
Interested in hunting.
Objects to teachers.
Remembers Al and running to lunch.

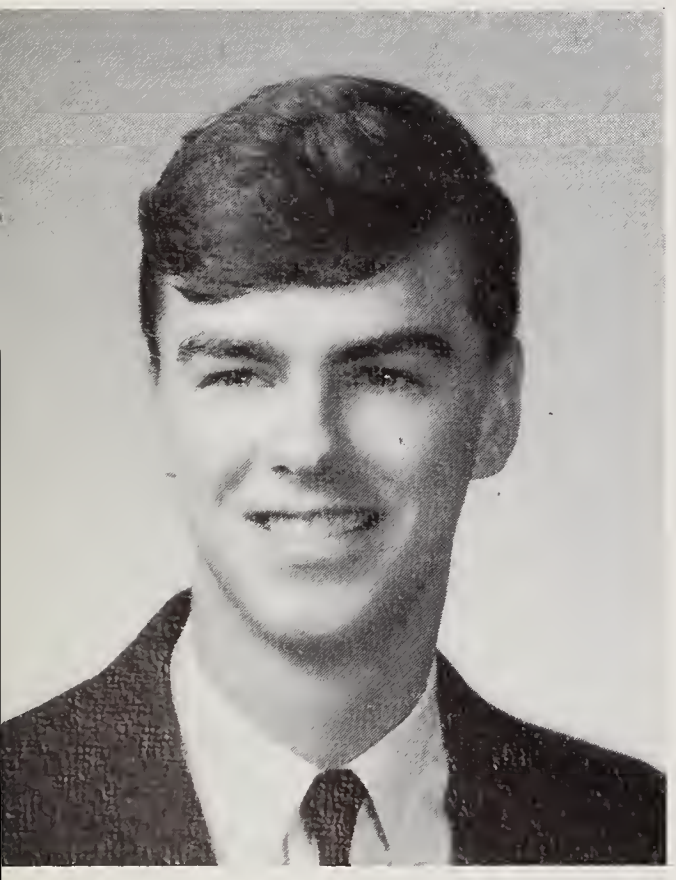

JOHN R. BAKER

Striving to be a draftsman.
Extracurricular Activities: Yearbook Staff; Prom Committee 3, 4.
Noted for being a hard worker.
Interested in coins, drafting, CYO, basketball, and baseball.
Objects to gym and chorus.
Remembers the bike ride, lunch, Spanish I, and Junior Crazy Day.

CATHERINE J. BALLOU

CATHY

Striving to become a successful beautician and earn enough money to go to Europe with Joan in 1970.
Extracurricular Activities: Chorus 1, 2; Pep Club, Dance Committee 2, 3, 4; Junior Variety Show; Prom Committee 3.
Noted for borrowing Charlie's car.
Interested in sewing and borrowing Charlie's car.
Objects to getting up at 7:15 in the morning and M. E.'s hair.
Remembers the trip to New York's World Fair.

EVE BARDEN

EVE

Striving to be a floral designer.
Extracurricular Activities: None.
Noted for her artistic ability with flowers.
Interested in skating, horseback riding, and boys.
Objects to underclassmen who think they are great and people who throw stink bombs.
Remembers the Work Study Program.

JAMES BAXTER

JIM

Striving not to see my picture in the post office.
Extracurricular Activities: Football 1, 2.
Noted for his sense of humor.
Interested in sports.
Objects to the short time between classes.
Remembers all my homerooms and 10th grade English.

ALAN BELOFSKY

AL

Striving to let my hair grow long and grow a beard.
Extracurricular Activities: Track 1, 2, 3, 4; Football.
Noted for making the barbers go bankrupt.
Interested in English, track, and the Unicorn Coffee House.
Objects to underclassmen, Pseudo-Colliege, and C. M. C.
Remembers Mr. Kelley's track team, English 403, and the rush to lunch.

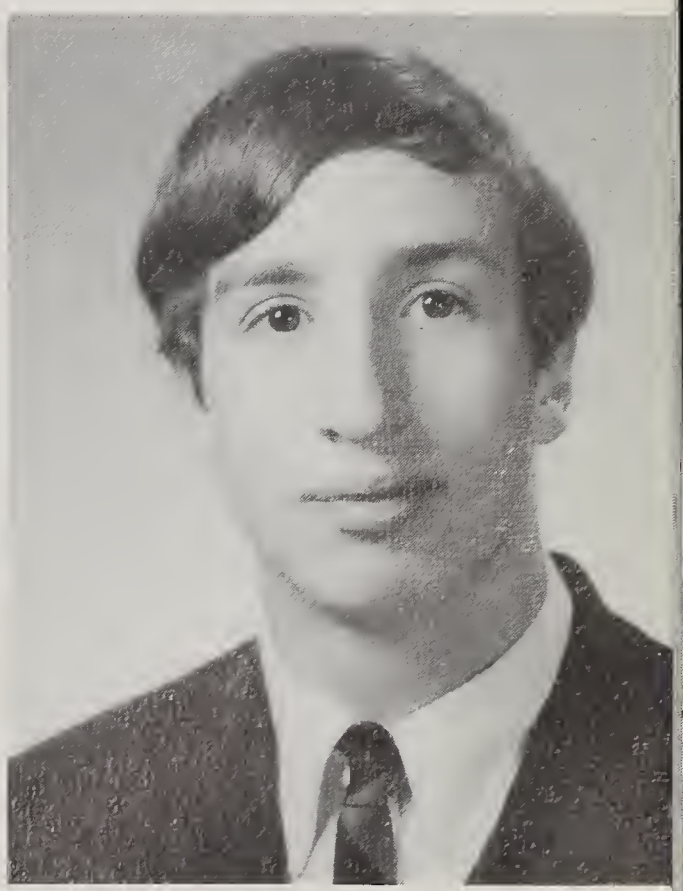

JOEL BENNETT

TEDDY

Striving to get out of school.
Extracurricular Activities: None.
Noted for his hidden potential.
Interested in sports and cars.
Objects to work.
Remembers all the fun I've had in the past four years.

KENNETH BERKELEY

KEN

Striving to enter into journalism or politics.
Extracurricular Activities: None.
Noted for his nice looks and his congenial smile.
Interested in reading, acting, singing, and politics.
Objects to school, essays, tests, and the "rats".
Remembers C. McC. on 93 and the great '57 Ford.

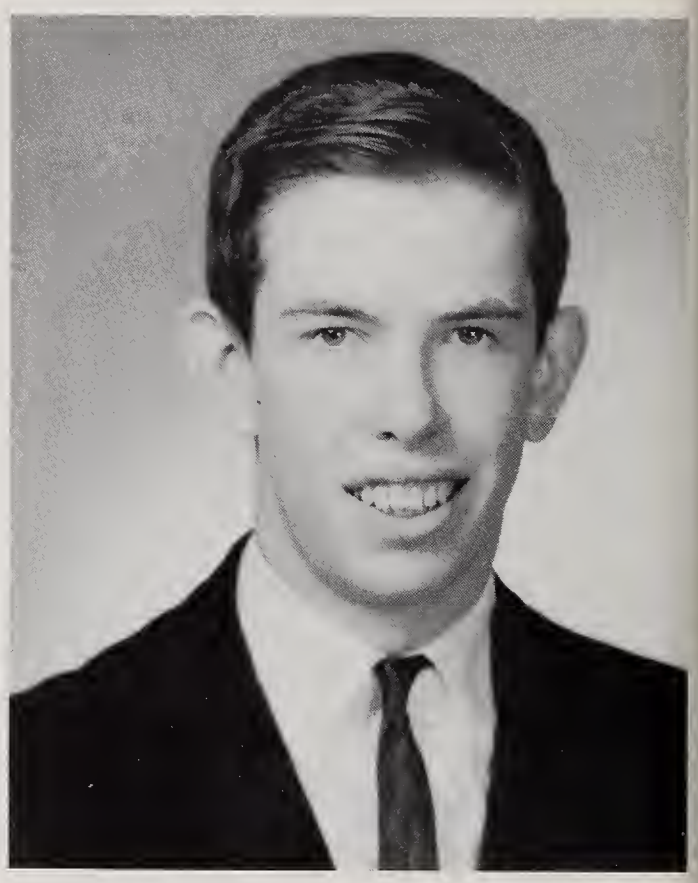

PAUL BIELECKI

Striving to become a doctor.
Extracurricular Activities: Football 1, 2, 3, 4; Baseball 1, 2; French Club 2.
Noted for riding his tricycle in the bike ride.
Interested in sports, science, history and skin diving.
Objects to kids that teachers can't control and "know-it-alls".
Remembers Muskie's hair.

DALE FRANCES BISHOP

Striving to be an elementary school teacher and to go to Europe after graduating from college.
Extracurricular Activities: Pep Club 1, 2, 3, 4; Tennis 2; Willy the Wildcat Mascot 2; Field Hockey 2; Dance Committee 2, 3, 4; Student Council 3, 4; Senior Class Play; Yearbook; Softball 4; Junior Variety Show; Prom Committee 3, 4.
Noted for being friendly, witty, and attractive.
Interested in motorcycles, Cadillacs, Cape Cod, Southwest C. football games, sewing, and playing the piano.
Objects to the smog in the girls' room and gym.
Remembers Chelmsford, A.J., the night at "Skip's", and all of the things Tana and I have gotten away with.

CYNTHIA BLAKE

SCHWARTZ

Striving for peace.
Extracurricular Activities: Basketball Manager 1; Pep Club 1, 2; Dance Committee 2; Junior Prom Committee; Student Council 1, 2, 3, 4, Treasurer 3, President 4.
Noted for Gomo.
Interested in reading, guitar, art, horseback riding, and Gomo.
Objects to the "boob tube" and that murky girls' room.
Remembers reading with P.M., "Reading" in Mr. Kelley's room—and always being interrupted, Newport, and the summer.

BEVERLEY BOUDREAU

BEV

Striving to be a good secretary.
Extracurricular Activities: Alpha 2, 3; Prom Committee 3; Dance Committee 3.
Noted for being quiet.
Interested in horseback riding and dancing.
Objects to people who think they are great, being called Beverley, and people who spell my name wrong.
Remembers the stories that Mrs. Webber told us, having Mrs. Webber three times a day, my friends, the assemblies, and running to lunch.

ALBERT EARLE BOUTWELL III

EARLE

Striving to make a lot of money.
Extracurricular Activities: None.
Noted for going with a junior.
Interested in Nancy.
Objects to teachers that look like students.
Remembers our wonderful class meetings.

JOAN BOVITZ

JO JO

Striving for a college education and a fireman's award.
Extracurricular Activities: Basketball 1; French Club 2; Dance Committee 2; Prom Committee 3, 4.
Noted for her friend the fireman.
Interested in School Street, riding on Engine 1, collecting blinking red lights, building tin pyramids, and hockey games.
Objects to broken sirens.
Remembers December 14, 1963, directing traffic, hooking Miss B. with my bracelet, visiting fire stations, the Junior Prom, Espanol class, and the fun in the past three years.

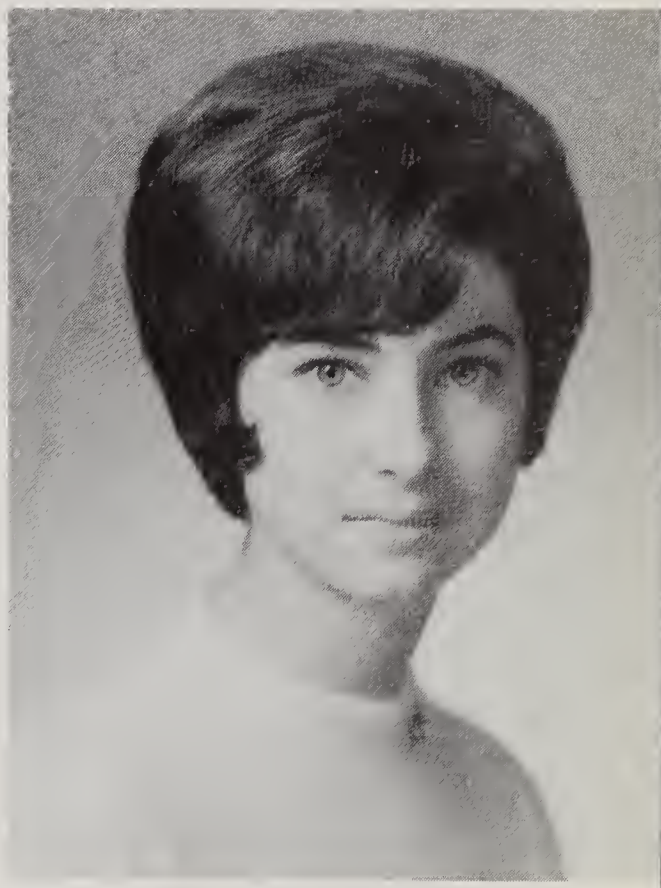

THERESA ANN BOWEN

TERRI

Striving to go to I.B.M. school, and to go to Bermuda with the girls.
Extracurricular Activities: Chorus 1; Band 1; Dance Committees 3, 4; Softball 3, 4; Pep Club 1, 2; Field Hockey 1; and Yearbook Staff 4.
Noted for her sense of humor.
Interested in dancing, parties, sports, and "telling stories."
Objects to people who try to be something they are not and Hanover drivers.
Remembers tea parties at one a.m., trip to Marshfield, a certain P.J. party and all the fun I have had with J. R., J. P., and D. P.

JANICE LYNN BREEN

Striving to become a nurse and get married.
Extracurricular Activities: None.
Noted for her participation in the Work Study Program.
Interested in stock cars and racing.
Objects to maps and history.
Remembers all the trouble I used to get into, work study class, my classmates, and school lunches.

SALLY ANN BRUNELLE

SAL

Striving to be needed and to succeed in whatever I do.
Extracurricular Activities: Alpha 3; Basketball 2, 3; Soccer 2; Softball 2.
Noted for her class spirit.
Interested in dancing, music, art, boys, food, reading, money, friends, and CYO.
Objects to school food and gym classes.
Remembers the Bike Hike in the junior year and Miss Sharp.

JOANNE BRUNO

JO-JO

Striving to be a vocal coach and to see Europe.
Extracurricular Activities: Latin Club 1; Chorus 1, 2, 3; Dance Committee 2, 3; Junior Prom Committee; Pep Club 1, 2; the Junior Variety Show.
Noted for her collegiate look.
Interested in the guitar, folk music, and S.C.A.B.
Objects to people who call me Joan, and math.
Remembers Spanish I, Mr. Shea's Ho-Ho, the so-called food in the cafe, and A. B.'s hair.

LEONARD BRYANT

LEN

Striving to be a teacher and coach.
Extracurricular Activities: Basketball 1, 3, 4; Baseball 3, 4; Junior Variety Show; Senior Dance Committee; Football 3.
Noted for his ankles.
Interested in sports, particularly basketball.
Objects to teachers who don't understand students.
Remembers working on the yearbook staff and playing sports for W.H.S.

DAVID BULL

DAVE

Striving to spend two weeks in a harem.
Extracurricular Activities: Junior Variety Show.
Noted for his big blue eyes.
Interested in football, Nancy, and skiing.
Objects to going outside for gym at 30°.
Remembers the Junior Variety Show and the Bike Hike.

CASSANDRA BURNS

SANDY

Striving to decide what I'm striving for.
Extracurricular Activities: Majorettes 1, 2, 3; Drum Major and Head Majorette 4; Basketball 1, 2, 3, Co-Captain 4; Junior Variety Show; Prom Committee 3, 4; Chorus 1, 2; Dance Committees 2, 3, 4; Math League 4.
Noted for Lake Winnipesaukee.
Interested in everything on, at, or in Lake Winnipesaukee.
Objects to people who call me "gunner" and color-blind people.
Remembers Groveton, our bike parade, the girls' championship basketball team, playing football and crazy eights, and my short cut.

KENNETH BURT

HUNKY

Striving to be an accountant.
Extracurricular Activities: None.
Noted for his white shirts.
Interested in nothing.
Objects to teachers' superiority.
Remembers headaches in room 206.

MICHELE ROSE CAIRA

MICKI

Striving to be an elementary school teacher.
Extracurricular Activities: French Club 1, 2; Pep Club 1; Junior Variety Show; Prom Committee 3, 4; Dance Committee 3; Majorettes 3, 4; Student Council 4; Alpha 4; Art Club 1.
Noted for her sneeze and her friendliness.
Interested in stuffed animals, baton, all sports, and certain boys.
Objects to cliques and maps.
Remembers Miss Murphy's tests, Mr. Kelley's gum list, lab room, senior year, 1965-1966 football team, school lunches, and French class.

MARION CALO

MICKY

Striving to complete college and to become an English teacher.
Extracurricular Activities: Junior Variety Show; Chorus 1; Dance Committee 3, 4; Ski Club 3; Prom Committee 3, 4; Pep Club 1, 2, 3.
Noted for her blue eyes.
Interested in having fun, trying to ski, certain boys, writing silly poems, and CYO.
Objects to a certain English teacher, my sister, and school lunches.
Remembers passing notes between classes, my "surprise" after the Junior Prom, a certain boy in my Junior year, Miss Shinnick's geometry class, doing anything to get out of gym, "Goop," and my friends at W.H.S.

JAMES CAPOZZI

JIM

Striving to become a success in life.
Extracurricular Activities: Baseball 2, 3, 4; Hockey 2, 3, 4.
Noted for his height.
Interested in all sports, cars, girls, and CYO.
Objects to homework, H.R. 203, and class dues.
Remembers Mike, having a locker for four years between M. C. and S. C., baseball, hockey, physics, Mr. Kelley's tests, current events, Junior Week, and ski trips.

SHEILA CARLETON

CARLEY

Striving to be successful in whatever I do.
Extracurricular Activities: Prom Committee 3, 4; Dance Committee 3; Junior Variety Show; Yearbook Staff; Prom Committee 4.
Noted for her friendly disposition.
Interested in a certain boy named Lee, horses, skiing, reading, and having a ball.
Objects to snobs, long play, school lunches, grammar, term papers, and gym.
Remembers certain math and type classes, M. M., a certain place the night of the Junior Prom, and Junior Week.

JOSEPH CASTALDO

JOE

Striving to be successful in whatever I do.
Extracurricular Activities: Basketball 2; Junior Variety Show; Ski Club 3; Dance Committee 3; Chorus 1; Intramural Basketball.
Noted for his phenomenal question, "Got any grub?"
Interested in R. C., cars, skiing, drafting, and CYO.
Objects to homeroom 203 and fighting with R. C.
Remembers U. S. History with Miss Murphy, running to lunch from room 127, and November 11, 1964.

WILLIAM CAWTHORN

NIB

Striving to ride in my Merc one week without it falling apart.
Extracurricular Activities: Baseball 1, 3; Football 1; Junior Variety Show.
Noted for his Mercury.
Interested in cars and girls.
Objects to H.R. 203.
Remembers a certain girl in the junior class.

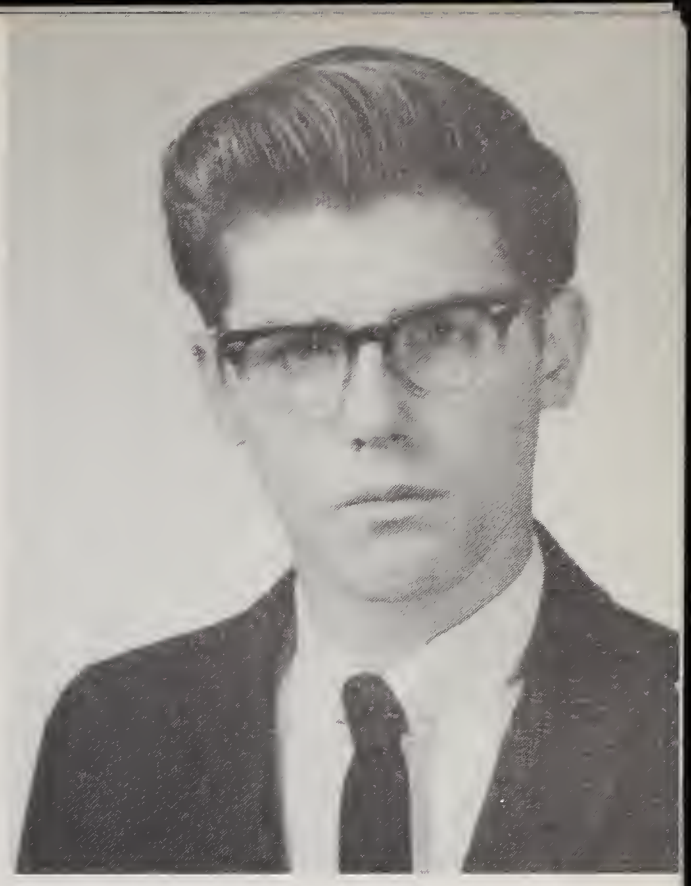

RITA CHISHOLM

RI

Striving to become an R.N. and live a happy life.
Extracurricular Activities: Chorus 1; Pep Club 1, 2, 3; Prom Committee 3, 4; Dance Committee 2, 3, 4; Softball 1, 2, 3, 4.
Noted for her early suntan.
Interested in boys, listening to gossip, swimming, skating, skiing, and weddings.
Objects to people calling me stuck up, a certain homeroom teacher, and the clique.
Remembers my fight with Roe, double dating with Roe, R. W., summer of '64, certain weddings, Mr. DeRosa's English class with E. M. and L. M., New Jersey, and the N. B.

ROSETTA JEAN CICCIU

ROE

Striving to be successful in whatever I attempt.
Extracurricular Activities: Softball 1, 2, 4; Pep Club 1, 2, 3; Chorus 1, 2; Ski Club 3; Dance Committee 2, 3, 4; Junior Variety Show; Prom Committee 3, 4.
Noted for her height.
Interested in J. C., learning to ski, swimming, and knitting.
Objects to fighting with Joe, being called Rosie, homeroom 203, and teacher's pet.
Remembers November 11, 1964, scooping with Ri in summer of '64, the N. B., McDonalds, R. W., R. C., M. C.'s, and "surprise" after the Junior Prom.

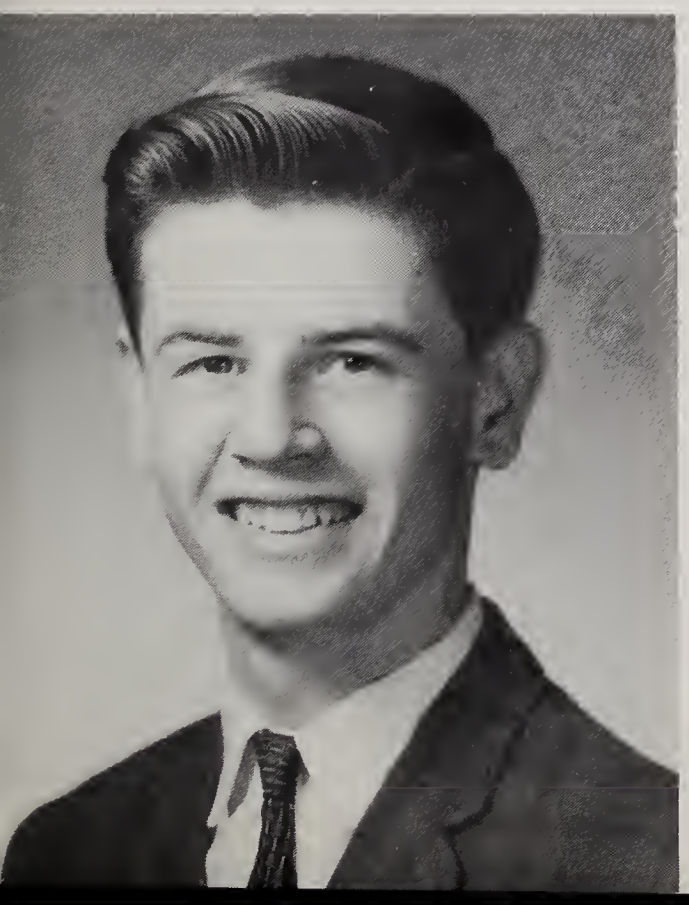

ROBERT CONNELLY

BOB

Striving to join the Navy.
Extracurricular Activities: Chorus 1, 2, 4; Business Club 3; Science Club 2, 3, President 3.
Noted for his limousine.
Interested in sports and money.
Objects to nothing.
Remembers bomb scares and the Great Jon Fairfield.

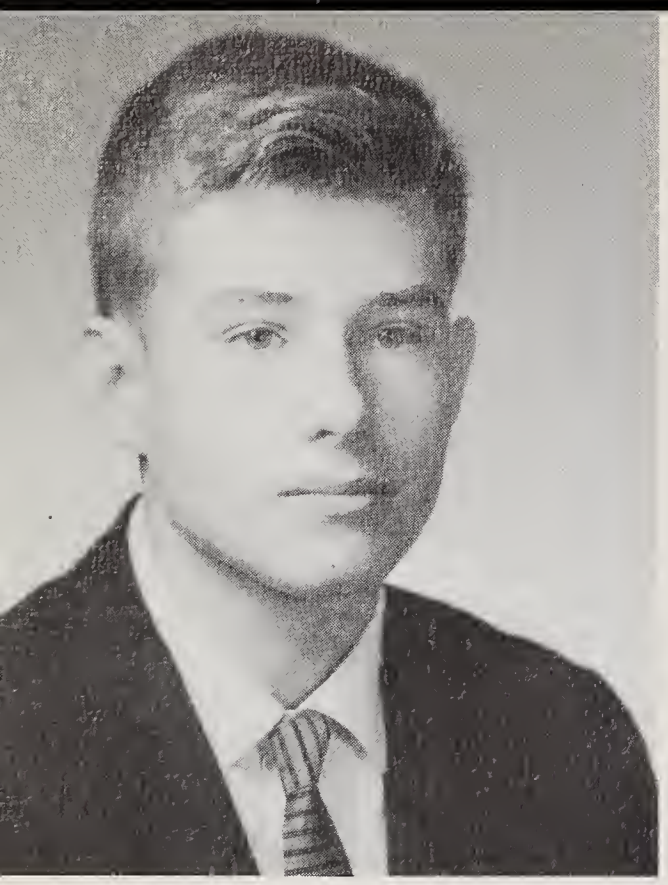

JOHN CONWAY

JACK

Striving to be an architect.
Extracurricular Activities: Soccer 3, 4.
Noted for his quietness.
Interested in painting and coin collections.
Objects to nothing.
Remembers history and biology.

DONALD COOLIDGE

DON

Striving to be successful and see the world.
Extracurricular Activities: Cross Country 2, 3, 4; "The Conspirators," 1; Chorus 1, 2, 3, 4; Math League 1, 2, 3, 4; Interact Club 2, 3, 4; National Honor Society 3, 4; Junior Variety Show; Senior Play; Baseball 2, 3.
Noted for his intelligence and his many talents.
Interested in sports, science fiction, travel, and folk music.
Objects to Sunday night homework and paying for the cafeteria lunches.
Remembers driving with Mike, French skits, the great tennis match, Pete, Art, and Doug, Crazy Day, singing with "Big John" and Mr. Kelley's jokes (?).

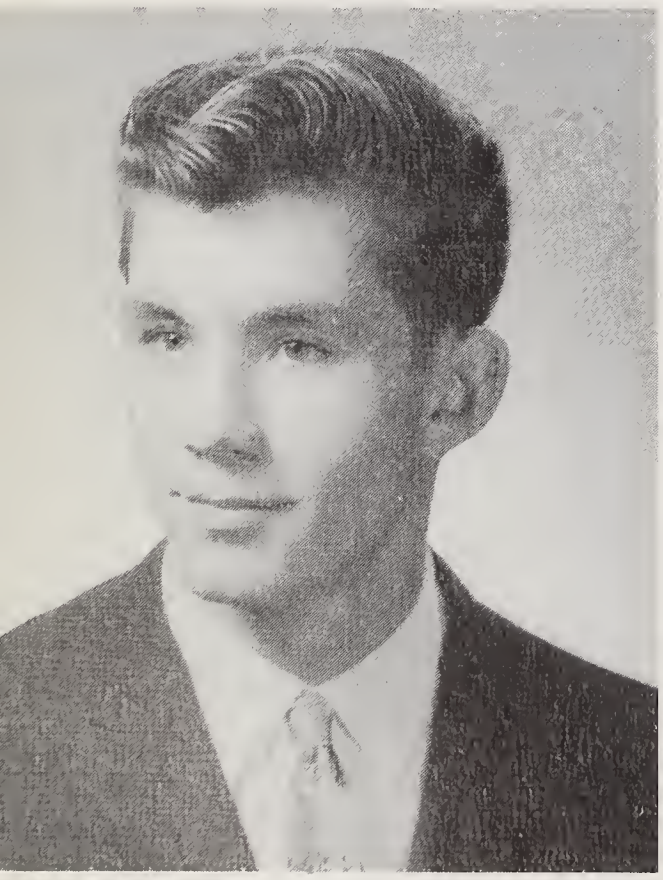

STEPHEN COOMBS

VANNO

Striving to find an interesting job.
Extracurricular Activities: Working.
Noted for his pleasant disposition.
Interested in motorcycles.
Objects to "smart" teachers.
Remembers trying to save money.

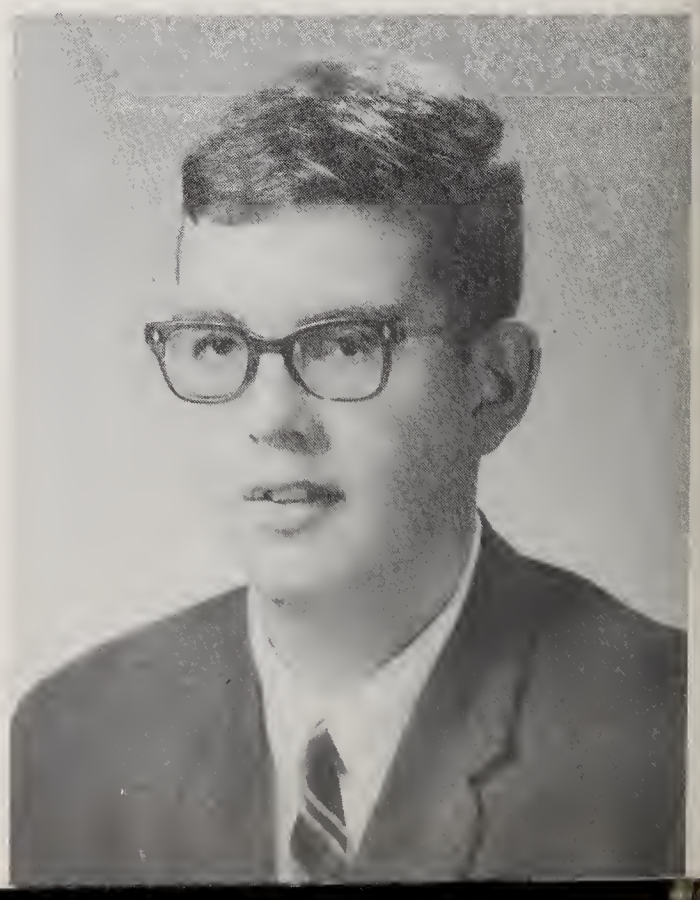

DOUGLAS CRAWFORD

DOUG

Striving to get through college with a Master's Degree.
Extracurricular Activities: Football Manager 1, 2, 3, 4; Math League 3, 4.
Noted for being W.H.S.'s best waterboy.
Interested in math, science, football, baseball, and basketball.
Objects to the loudspeaker and dull English classes.
Remembers Miss Murphy's tarantula, the great tennis match, Crazy Day, and Miss Murphy's first year at Wilmington High.

LINDA ANN CROSSON

LYNN

Striving to win a certain bet.
Extracurricular Activities: Cheerleading 3, 4; Math League 3, 4; Softball 2; Dance Committee 2, 3, 4; Prom Committee 3, 4.
Noted for her funny laugh.
Interested in skiing, music, and C. C. C.
Objects to "fights" and people who don't like my laugh.
Remembers Marshfield, party at D. D.'s, Lake Winnipesaukee, writing letters, and junior year.

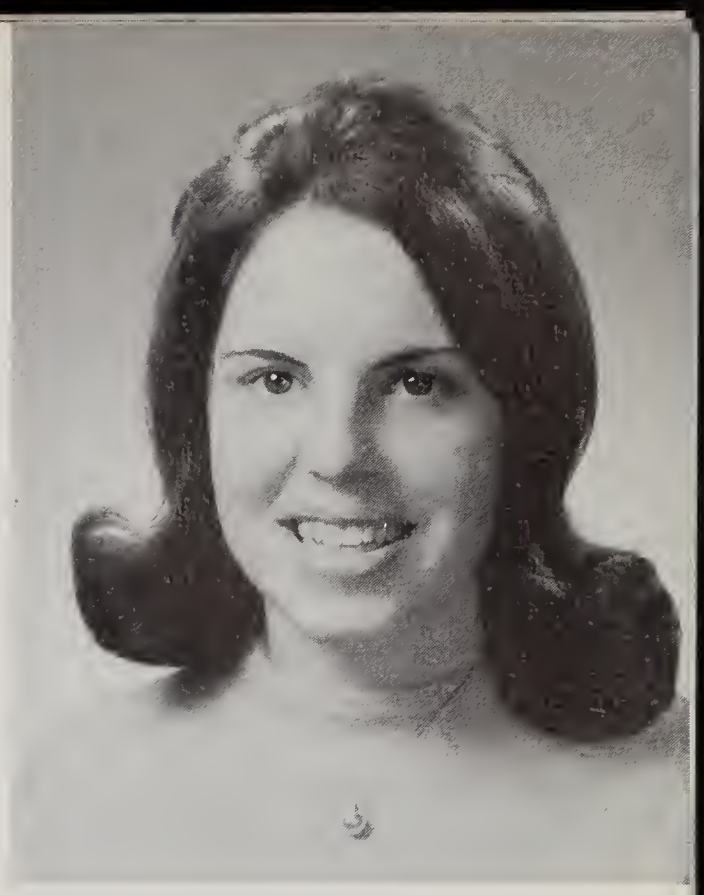

DONNA CUOCO

DON

Striving to never get old.
Extracurricular Activities: French Club 2; Pep Club 1, 2, Secretary 3; Dance Committee 3, 4; Prom Committee 3, 4; Junior Variety Show; Football Cheerleading 4.
Noted for her cute laugh.
Interested in my King!
Objects to gossip that can hurt someone.
Remembers our road, my broken bum, 10-25-64, the summer of '65, the fun with Karen, last year's seniors, my talks with J. G., and all the fun in W.H.S.

FAY DeAVIGNON

FAYSIE

Striving to become an architectural engineer.
Extracurricular Activities: Class President 4; Yearbook Staff; Senior Play; Student Council 4, Secretary 4; Prom Committee 3; Junior Variety Show; Dance Committees 2, 3, 4; Advertising Committee 4; French Club 2; Drama Club 4.
Noted for her leadership and tremendous effort for the success of our class.
Interested in dancing, reading, folk music, cars, and stock car racing.
Objects to cliques, sarcastic people, classmates who just wouldn't co-operate, and gym.
Remembers being the only girl in drafting class for four years, my F. N., becoming first attendant to the queen at the Prom, the excitement when I became class president, opening night of the J.V.S., being the maid in the Senior Class Play, and physics lab with Mr. Coffin.

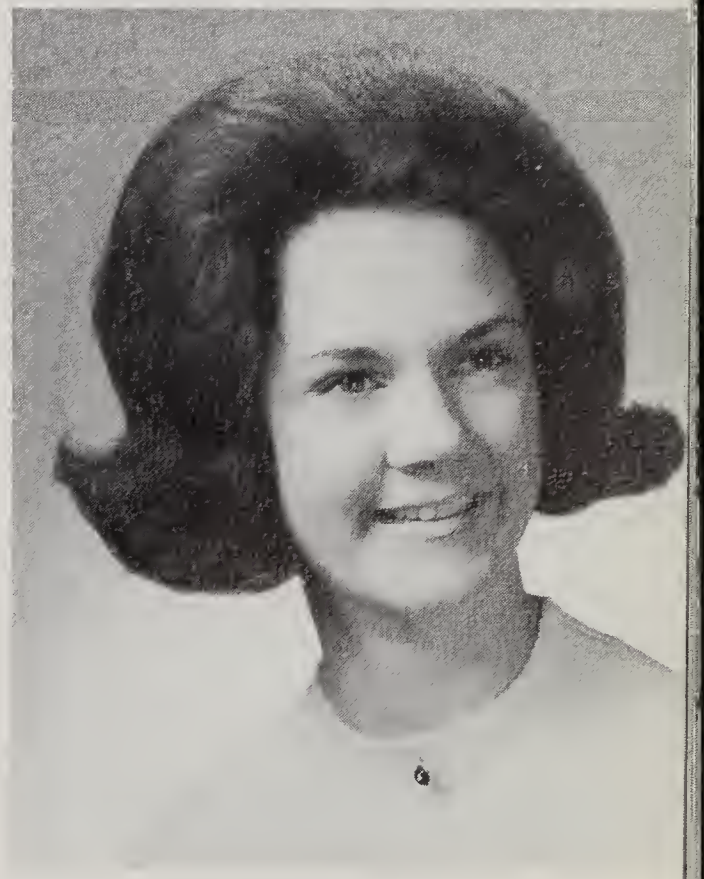

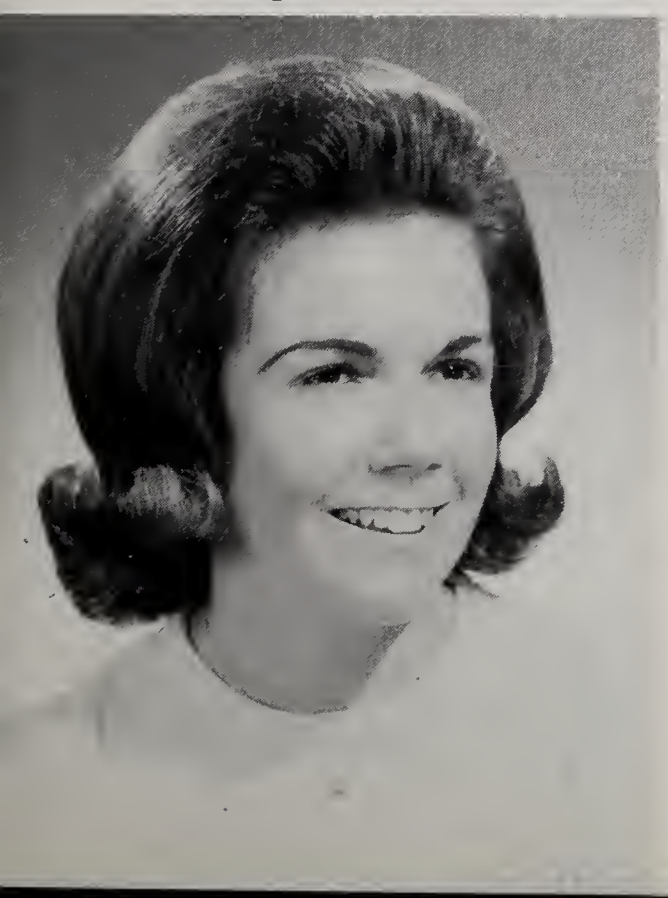

JEAN DELANEY

JEANNE

Striving to be Mrs. Southmayd.
Extracurricular Activities: Chorus 1; Prom Committee 3, 4; Dance Committee 4; Yearbook Staff.
Noted for her great ambition.
Interested in Tommy and cooking.
Objects to itchy sweaters, the cafeteria menu, and the rush to lunch.
Remembers February 1965 and Room 206.

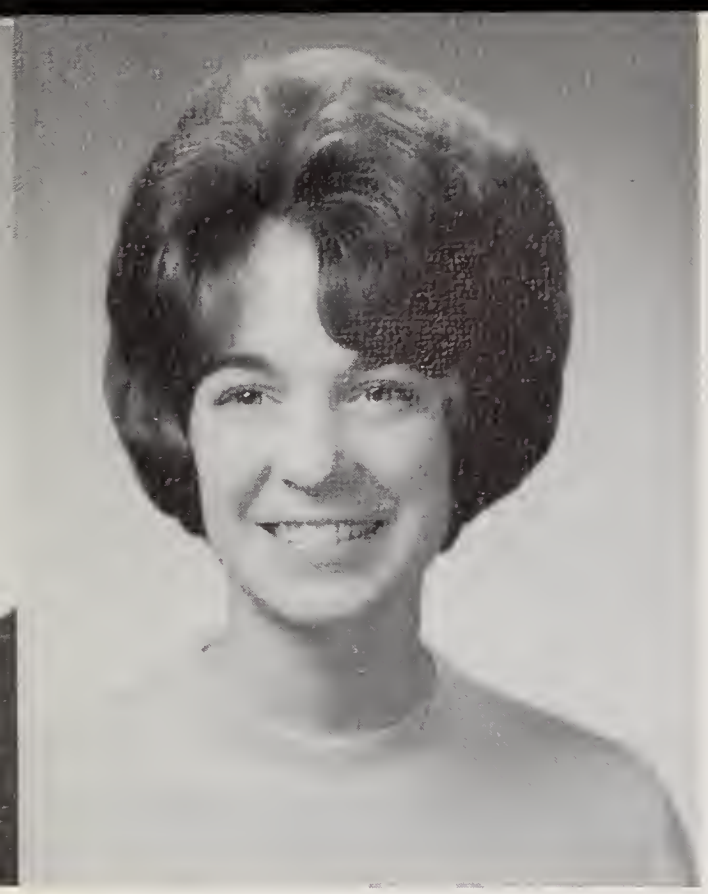

DOLORES DeLISLE

D. D.

Striving to always be healthy and happy and to never grow old.
Extracurricular Activities: Class Secretary 2, 3, 4; Pep Club 1, 2, 3, 4; Dance Committee 2, 3, 4; Junior Variety Show; Basketball Cheerleader 1, 2; Football Cheerleader 3, Captain 4; Prom Committee 3, 4; Business Club 4.
Noted for her friendly smile.
Interested in a certain boy at Colby.
Objects to pseudo-sophisticated people, people who never smile, people who spread rumors, H. R. 203, and cafe lunches.
Remembers October 7, 1963, my P. J. party, Hopper's house, O. P., "our road," the clique, Junior Week, E.T.B.M., a swell guy, and four years of fun.

DAVID ROCCO DeLUCIA

DAVE

Striving to make a million and to own a new Cadillac.
Extracurricular Activities: Football 1, 2; Intramural Basketball 1, 2; Boxing Tournaments 1, 2.
Noted for his muscles.
Interested in collecting $100 bills, taking boxing lessons, robbing banks, playing marbles, and sleeping.
Objects to homework, summer schools, teachers who look like students, crazy rules, and teachers who don't practice what they preach.
Remembers the summer of '65, Father Knick, the Plaza, parties, card games, Kings, and all the things I forgot.

SHIRLEY ANN D'ERRICO

SHELLY

Striving to leave Wilmington and to get a scooter.
Extracurricular Activites: None.
Noted for her long hair.
Interested in parties, records, driving, going to E. B., and clothes.
Objects to conceited boys, school rules, and Zip.
Remembers the boys in E. B., and visiting Joanne and Jimmy.

MICHAEL DEVLIN

MIKE

Striving to be a construction worker.
Extracurricular Activities: None.
Noted for his ambitious nature.
Interested in seeing the U.S.A.
Objects to rules on smoking.
Remembers his friends.

MAUREEN DUGGAN

Striving to become a successful secretary.
Extracurricular Activities: None.
Noted for her beauty mark.
Interested in eating, sleeping, smoking, and weekends.
Objects to people who think they are better than others.
Remembers being the attendant at the Junior Prom, and April 5, 1964.

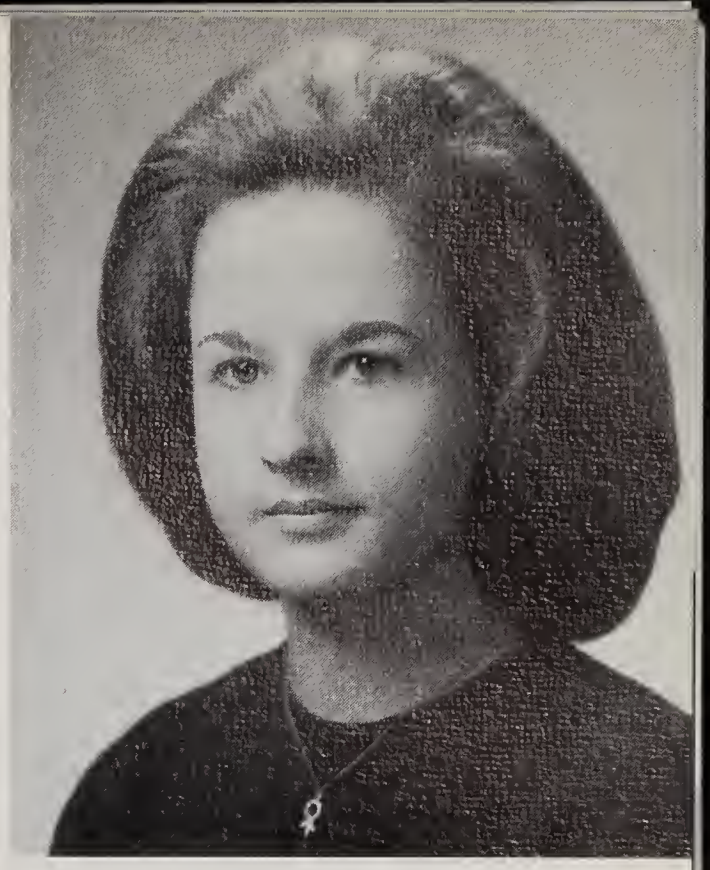

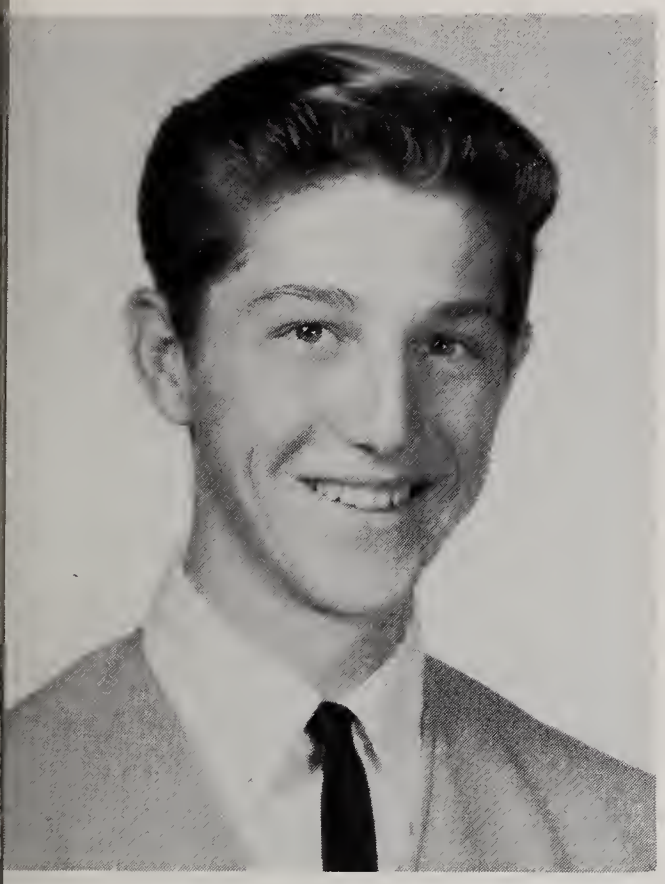

ROBERT DUROST

DEWEY

Striving to go to college.
Extracurricular Activities: Work Study.
Noted for his car.
Interested in Nancy.
Objects to teachers who pick on me.
Remembers the first time I got bounced.

RICHARD DUSSAULT

DICKIE

Striving to get a job testing mattresses.
Extracurricular Activities: Football 2, 3, 4; Basketball 2, 3; Track 1, 2; Hockey 4; Prom Committee 3; Junior Variety Show.
Noted for waking up "in medias res."
Interested in sleeping and sports.
Objects to homework, back-seat drivers, homeroom 203, drafting, two-faced people and constant rushing in the corridors.
Remembers those blissful football games, J. R., Buzzell School, Middleton, Rex, Hockey Game, last year's seniors, English 403, and the ordeal of pegged pants.

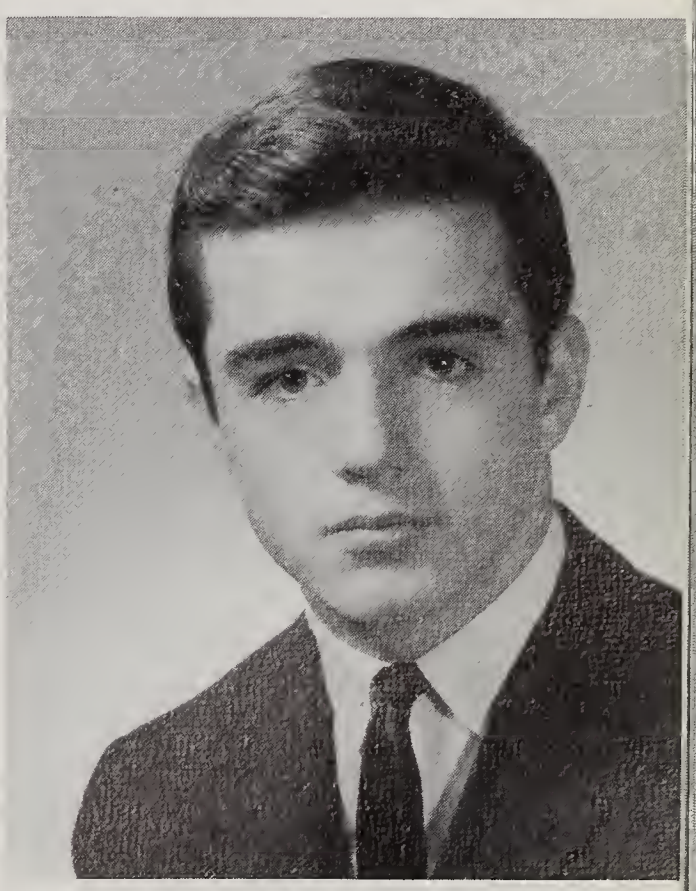

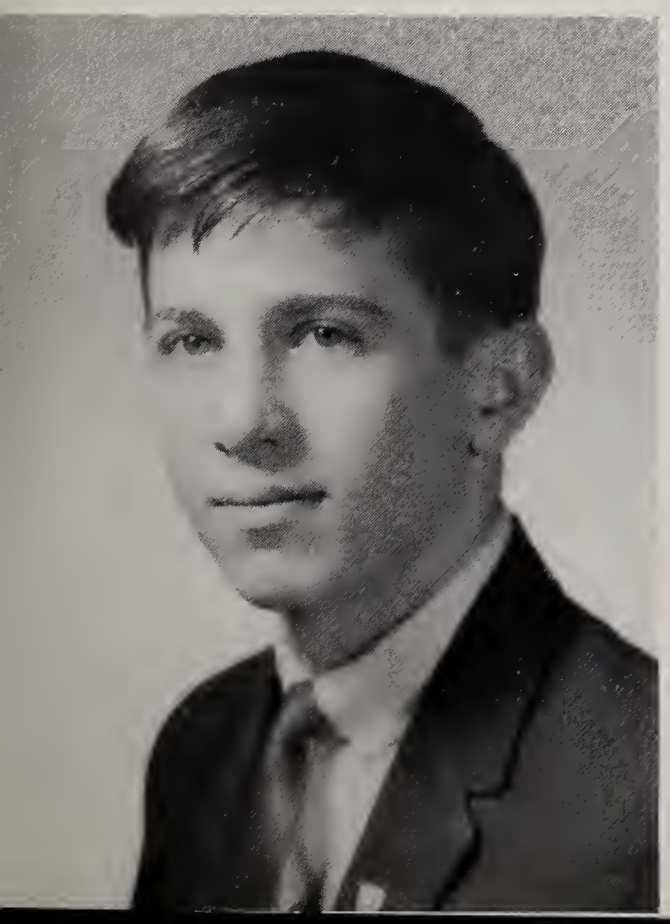

ARTHUR W. DYER

ARTIE

Striving to become a successful research scientist.
Extracurricular Activities: Baseball 2, 3, 4; Track 1; Interact 1, 2, 3, 4; Math League 3, 4; National Honor Society 3, 4, President 4.
Noted for the way he wiggles his ears and for being a "bon Dyer."
Interested in baseball, electric guitar, and astronomy.
Objects to hairy anachnids.
Remembers Mr. Kelley, W. H. S., the great tennis match, 9/26/65, Doug, Pete, and Don.

ROBERT EDDY

BOB

Striving to reach my goal.
Extracurricular Activities: Hockey 3, 4.
Noted for playing hockey.
Interested in sports, cars, and money.
Objects to Mr. Kelley's tests.
Remembers Mr. Kelley's tests and the bomb scares.

KAREN M. ERHARD

RED

Striving to become an executive secretary and own a Corvette Sting Ray.
Extracurricular Activities: Pep Club 1, 2; Chorus 1, 2; Dance Committees 2, 3, 4; Prom Committees 3, 4; Spanish Club 2; Business Club 3; Junior Variety Show 3; Yearbook 4.
Noted for her red hair.
Interested in Jackie, parties, hockey games, Supremes, and The Kingsmen.
Objects to two-faced people, cafe lunches, people who think they are superior to others, H.R. 203, and gym classes.
Remembers Cape Cod beach party, last party at Middleton, hockey games, the Junior Prom of '64, J.G.'s problems, the class of '65, and D.F.'s pajama party.

TANA ANN FAIRFIELD

Striving to be successful in whatever I do and to travel through Europe.
Extracurricular Activities: Basketball 1, 2, 3, 4; Field Hockey 1, 2, Captain 3; Pep Club 1, 2, 3, 4; Student Council 1, 2, Vice-President 3, Treasurer 4; French Club 2, 3, 4, Secretary 2, 3; Math League 2; Dance Committee; Junior Variety Show; Yearbook; Senior Play Prompter; Drama Club 4.
Noted for being attractive, friendly, and always busy.
Interested in Frank, cooking, sewing, reading, listening to The Kingston Trio, and Johnny Mathis.
Objects to gym and those "foggy" girls' rooms.
Remembers Chelmsford, the night at "Skips," track meets, Mr. Kelley, Lowell Suburban Basketball Champions, Student Council, and all those things Dale and I have gotten away with.

ROBERT FALWELL

BOB

Striving to be a playboy.
Extracurricular Activities: None.
Noted for his blond hair.
Interested in wild women, money and stones.
Objects to substitute teachers and homework on week-ends.
Remembers Mr. Duff's Geometry class.

DONNA MARIA FANTASIA

PETITE

Striving to be a legal secretary.
Extracurricular Activities: Alpha 2; Dance Committee 2, 3, 4; Prom Committee 3.
Noted for talking.
Interested in Rick, football, cooking, and sewing.
Objects to people who say I talk too much.
Remembers driving to Rick's games, driving R. P. crazy, the Proms I attended with Rick, Essex Aggie, and my shorthand classes.

NANCY ANN FARRELL

NANCY

Striving to become a medical technologist and then settle down.
Extracurricular Activities: Basketball 1, 2, 3, 4; Field Hockey 3, 4; Softball 2; Girls' State; National Honor Society 3, 4; Ring Committee 3; Prom Committee 3, 4; Junior Variety Show; Senior Class Treasurer; Dance Committee 4; Band 1, 2.
Noted for being versatile and friendly.
Interested in sports, sewing.
Objects to irresponsible people.
Remembers girls' champion basketball team, learning the expert methods of passing notes to Vicki, and "Baseball Today."

SANDRA FAULKNER

SANDY

Striving to enjoy life and do well in my chosen field.
Extracurricular Activities: Ring Committee 3; Special Chorus 1, 2, 3, 4.
Noted for her friendly personality.
Interested in playing the piano, seeing the latest movies, sports, and listening to records.
Objects to slippery corridors, taking gym showers, cold classrooms, and wise guys.
Remembers fun at proms and football games, falling down the stairs at third lunch, and never having to stay after school for discipline.

MARTHA FISH

MARTY

Striving to become a nurse.
Extracurricular Activities: Pep Club 1, 2; Tennis 1; Chorus 1, 2, 3; Spring Festival 2.
Noted for her short hair.
Interested in Maine, bowling, and sewing.
Objects to cafe lunches and going outside for gym at 20° below zero.
Remembers Kathy and Frank, Betty, Maine, and Charlotte and Willie.

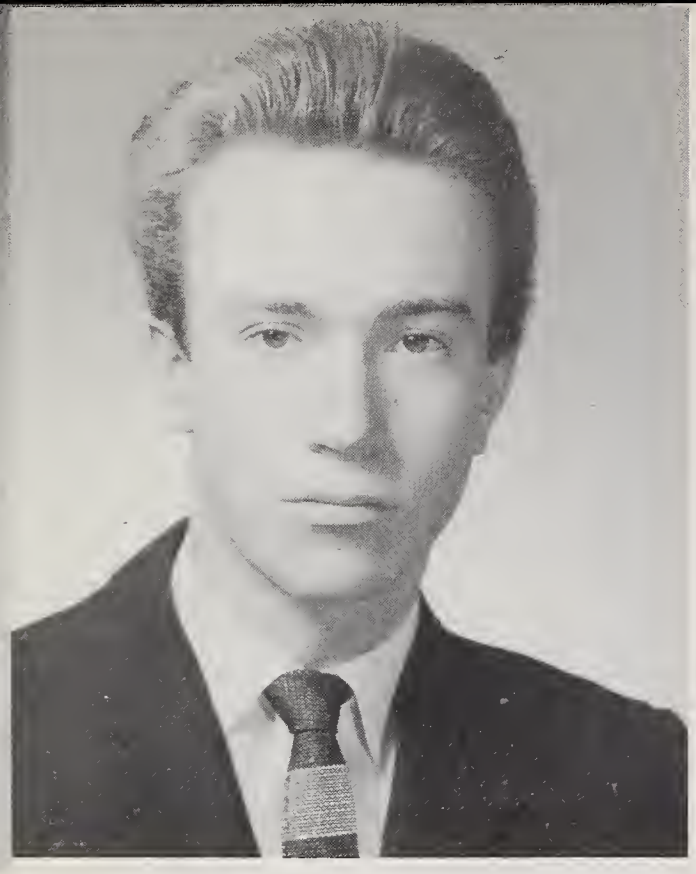

ROBERT EDDY

BOB

Striving to reach my goal.
Extracurricular Activities: Hockey 3, 4.
Noted for playing hockey.
Interested in sports, cars, and money.
Objects to Mr. Kelley's tests.
Remembers Mr. Kelley's tests and the bomb scares.

KAREN M. ERHARD

RED

Striving to become an executive secretary and own a Corvette Sting Ray.
Extracurricular Activities: Pep Club 1, 2; Chorus 1, 2; Dance Committees 2, 3, 4; Prom Committees 3, 4; Spanish Club 2; Business Club 3; Junior Variety Show 3; Yearbook 4.
Noted for her red hair.
Interested in Jackie, parties, hockey games, Supremes, and The Kingsmen.
Objects to two-faced people, cafe lunches, people who think they are superior to others, H.R. 203, and gym classes.
Remembers Cape Cod beach party, last party at Middleton, hockey games, the Junior Prom of '64, J.G.'s problems, the class of '65, and D.F.'s pajama party.

TANA ANN FAIRFIELD

Striving to be successful in whatever I do and to travel through Europe.
Extracurricular Activities: Basketball 1, 2, 3, 4; Field Hockey 1, 2, Captain 3; Pep Club 1, 2, 3, 4; Student Council 1, 2, Vice-President 3, Treasurer 4; French Club 2, 3, 4, Secretary 2, 3; Math League 2; Dance Committee; Junior Variety Show; Yearbook; Senior Play Prompter; Drama Club 4.
Noted for being attractive, friendly, and always busy.
Interested in Frank, cooking, sewing, reading, listening to The Kingston Trio, and Johnny Mathis.
Objects to gym and those "foggy" girls' rooms.
Remembers Chelmsford, the night at "Skips," track meets, Mr. Kelley, Lowell Suburban Basketball Champions, Student Council, and all those things Dale and I have gotten away with.

ROBERT FALWELL

BOB

Striving to be a playboy.
Extracurricular Activities: None.
Noted for his blond hair.
Interested in wild women, money and stones.
Objects to substitute teachers and homework on week-ends.
Remembers Mr. Duff's Geometry class.

DONNA MARIA FANTASIA

PETITE

Striving to be a legal secretary.
Extracurricular Activities: Alpha 2; Dance Committee 2, 3, 4; Prom Committee 3.
Noted for talking.
Interested in Rick, football, cooking, and sewing.
Objects to people who say I talk too much.
Remembers driving to Rick's games, driving R. P. crazy, the Proms I attended with Rick, Essex Aggie, and my shorthand classes.

NANCY ANN FARRELL

NANCY

Striving to become a medical technologist and then settle down.
Extracurricular Activities: Basketball 1, 2, 3, 4; Field Hockey 3, 4; Softball 2; Girls' State; National Honor Soeiety 3, 4; Ring Committee 3; Prom Committee 3, 4; Junior Variety Show; Senior Class Treasurer; Dance Committee 4; Band 1, 2.
Noted for being versatile and friendly.
Interested in sports, sewing.
Objects to irresponsible people.
Remembers girls' champion basketball team, learning the expert methods of passing notes to Vicki, and "Baseball Today."

SANDRA FAULKNER

SANDY

Striving to enjoy life and do well in my chosen field.
Extracurricular Activities: Ring Committee 3; Special Chorus 1, 2, 3, 4.
Noted for her friendly personality.
Interested in playing the piano, seeing the latest movies, sports, and listening to records.
Objects to slippery corridors, taking gym showers, cold classrooms, and wise guys.
Remembers fun at proms and football games, falling down the stairs at third lunch, and never having to stay after school for discipline.

MARTHA FISH

MARTY

Striving to become a nurse.
Extracurricular Activities: Pep Club 1, 2; Tennis 1; Chorus 1, 2, 3; Spring Festival 2.
Noted for her short hair.
Interested in Maine, bowling, and sewing.
Objects to cafe lunches and going outside for gym at 20° below zero.
Remembers Kathy and Frank, Betty, Maine, and Charlotte and Willie.

ANNA FLYNN

ANNIE

Striving to be a teacher.
Extracurricular Activities: Dance Committee.
Noted for her driving.
Interested in skiing, swimming, surfing, horseback riding, and C.Y.O.
Objects to boys with short hair and bossy people.
Remembers J.B.'s big problem, Junior Week, Latin-American History class, Meat Room Talk.

VICTORIA FOGG

VICKI

Striving to be a teacher.
Extracurricular Activities: Field Hockey 1; Prom Committee 3, 4; Junior Variety Show; Pep Club 1; Yearbook 4; Basketball Cheerleading 1, 2; Football Cheerleading 3, 4.
Noted for her pretty eyes and hair.
Interested in dancing, piano, football, and archery.
Objects to people who crack their knuckles.
Remembers Mr. Kelley's class, M. & M., cheerleading, notes to Nancy, "Baseball Today," Dolores' P.J. party, and summer of '65.

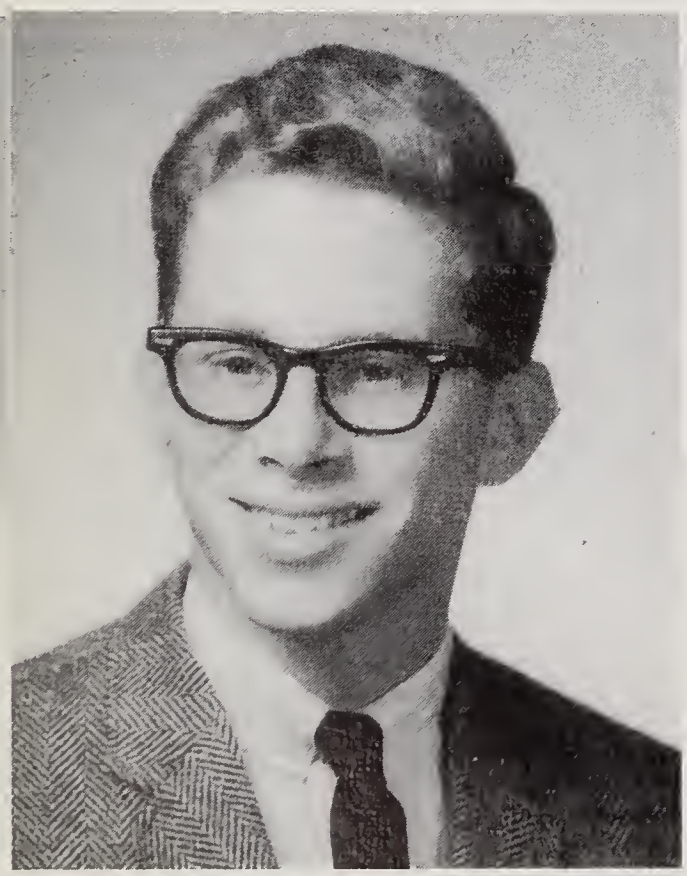

STANLEY FRANKEL

STAN

Striving to live on the West Coast and to be a successful businessman.
Extracurricular Activities: None.
Noted for his artistic ability.
Interested in cars, cards, money, and girls.
Objects to gym class and girls who think they are great.
Remembers Mr. Kelley, Mike, Mr. Day's English class, and myself in the boys' room.

LINDA RUTH FULLER

LINNA

Striving to become a successful secretary and to go to New York with L.G. and C.P. after graduation.
Extracurricular Activities: Pep Club 1, 2; Softball 2, 4; Prom Committee 3.
Noted for her popularity.
Interested in bowling, football, and boys.
Objects to people who let school activities go to their heads, people who think they are better than everyone else, and a certain person who enjoys switching radio stations.
Remembers the summer of '64, N.J., Friday nights with the girls, a particular P.J. party, and the fun with Clara.

JOHN GAGNON

JACKY

Striving to leave school fast.
Extracurricular Activities: None.
Noted for his Corvair.
Interested in Maureen.
Objects to math class.
Remembers Maureen.

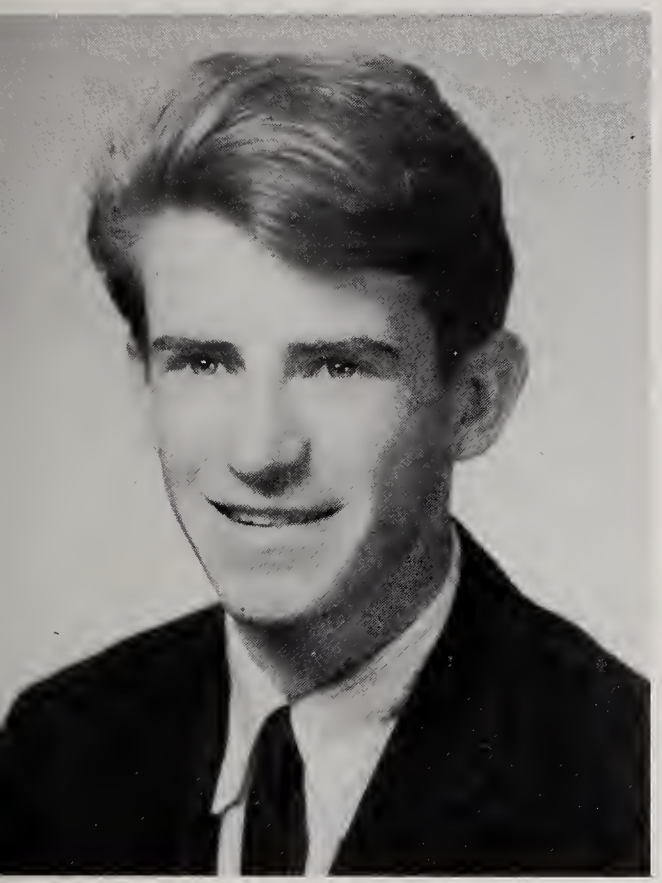

EDWARD GALLAGHER

ED

Striving to do something right.
Extracurricular Activities: Cross Country 2; Class President 2; Ski Club 3, 4; Prom Committees 3, 4; Cheerleaders 2.
Noted for his red hair and freckles.
Interested in skiing, skindiving, and CYO.
Objects to the great variety of our class.
Remembers the Sophomore Beach Party, Junior Prom, Brant Rock, Carol, Starr, and Dave.

LINDA GALLAGHER

LINDA

Striving to be a success and to go to New York after graduation with L.F. and C.P.
Extracurricular Activities: Softball 4; Prom Committee 4.
Noted for her embarrassing moments.
Interested in bowling, horses, boys, and changing stations on the radio.
Objects to Volkswagens and finding hair in food.
Remembers trying to forget a certain P.J. party, Friday nights in a white Falcon, R.R., and McDonald's.

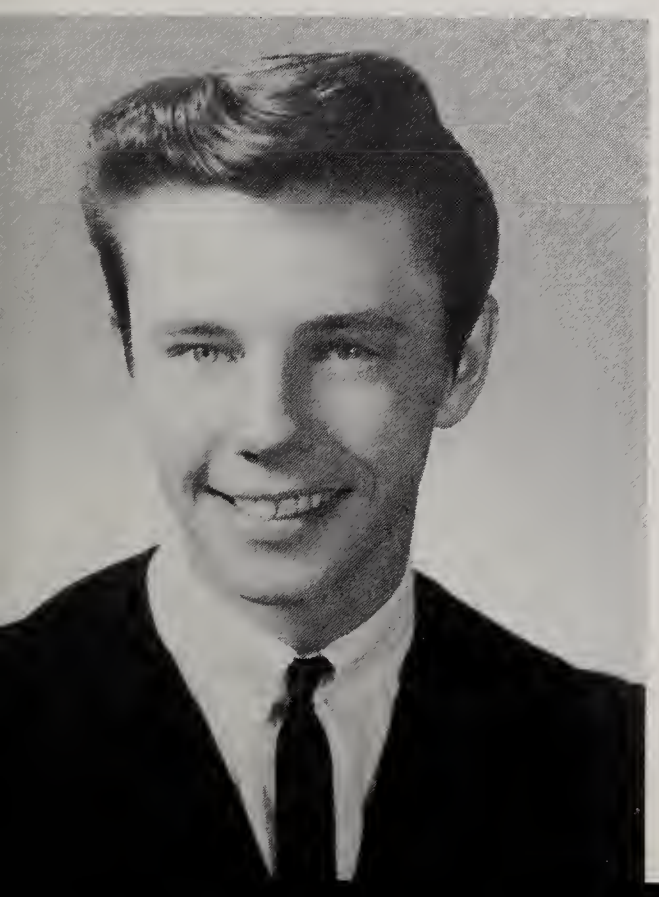

LEONARD GALVIN

LENNY

Striving to make out my own report card and put down 0 days absent.
Extracurricular Activities: Boxing 1; Hockey 3, 4; Prom Committee 3; Intramural Basketball 1, 2.
Noted for playing hockey.
Interested in Linda, hockey, and skiing.
Objects to a certain teacher.
Remembers the Stoneham girls, the five-day vacation in my Junior year, the Plaza, parties at the flowers, and Uncle Vinnie.

JUDITH GARDINER

JUDY

Striving to finish college, to be successful, and eventually to get married.
Extracurricular Activities: Intramural Basketball 1; Chorus 1; Alpha Staff 3; Junior Variety Show 3; Latin Club 3; Dance Committee 2; National Honor Society 3, 4.
Noted for her column in the Alpha.
Interested in reading, studying, talking with Barbara, driving, and biology.
Objects to being run over by the little kids, crowded lunches, babysitting, snobs, and the courses offered.
Remembers Mr. Kelley's classes, cutting class Wednesday 4th, getting away with murder in journalism, running errands with Barbara, Mr. McMahon's summer sessions, and everything and everyone in general.

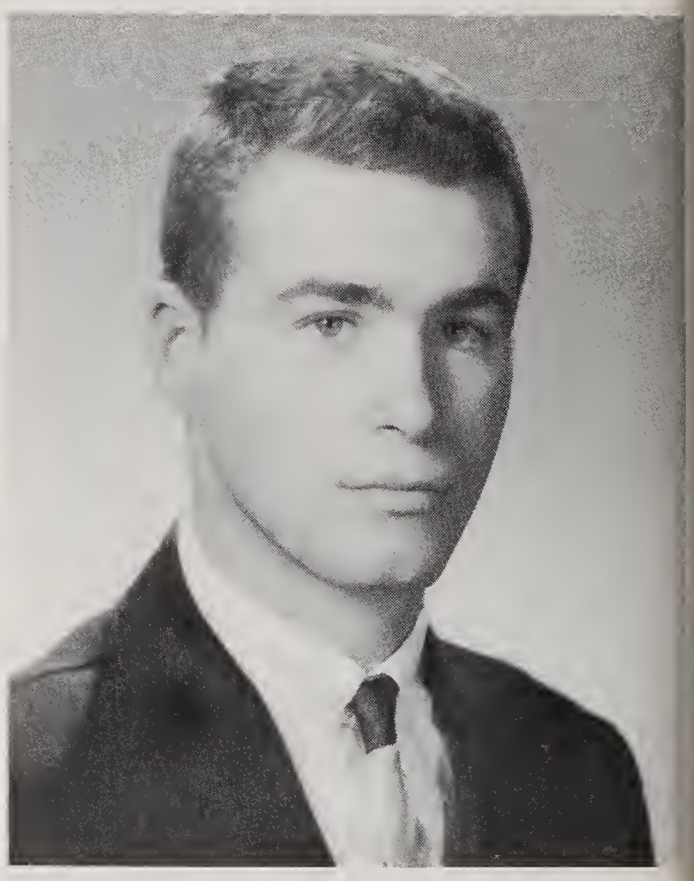

RALPH GARLAND

DUKE

Striving to surf and go to college out west.
Extracurricular Activities: Basketball 2, 3, 4; Baseball 2, 3, 4; Junior Prom Committee; Junior Variety Show.
Noted for his ability with a basketball.
Interested in basketball, baseball, and waterskiing.
Objects to having to sit in classrooms on hot days and getting caught skipping school.
Remembers trying to find the Pancake House following the Junior Prom at 4:30 a.m.

BARBARA GENNETTI

BARB

Striving to become a medical secretary.
Extracurricular Activities: Dance Committee 2, 3, 4; Chairman Junior Prom Committee; Yearbook Staff; Junior Variety Show; Pep Club 1.
Noted for her contributions to the Junior Prom.
Interested in football and hockey games and T. F.
Objects to a certain senior and the nickname he gave me.
Remembers the Bike Hike, Junior Prom, Junior Variety Show, and D.M.

ROBERT A. GIVEN, JR.

BOB

Striving to be a good boy and build a fast car.
Extracurricular Activities: None.
Noted for his Friday night activities.
Interested in skiing, hunting, cars, and a certain girl.
Objects to people who talk about other people and things they know nothing about, and having hockey players in Problems.
Remembers a very excitable teacher with a fabulous sense of humor, my homeroom teacher, Friendlies, the traveling card game, Lenny winning at cards, my gym teacher and the parties at Kathy's.

MARY STELLA GODFREY

ELLI

Striving to succeed in anything I attempt.
Extracurricular Activities: None.
Noted for being quiet.
Interested in skating, dancing, and horseback riding.
Objects to people who think they are better than others.
Remembers the Bike Hike, my classes and teachers, and Junior Week.

BEVERLY GOSS

SQUEEKY

Striving to become a business teacher.
Extracurricular Activities: Business Club 3, 4.
Noted for her many cars.
Interested in piano, organ, horseback riding, and traveling.
Objects to writing poems for English.
Remembers science films and first aid class.

ALAIN GRUBER

AL

Striving to be a millionaire and get out of school.
Extracurricular Activities: Football 1, 2, 3, 4; Intramural Basketball 1, 2.
Noted for his unusual ambition.
Interested in sports.
Objects to Mr. Kelley's tests.
Remembers the bomb scares and lunch.

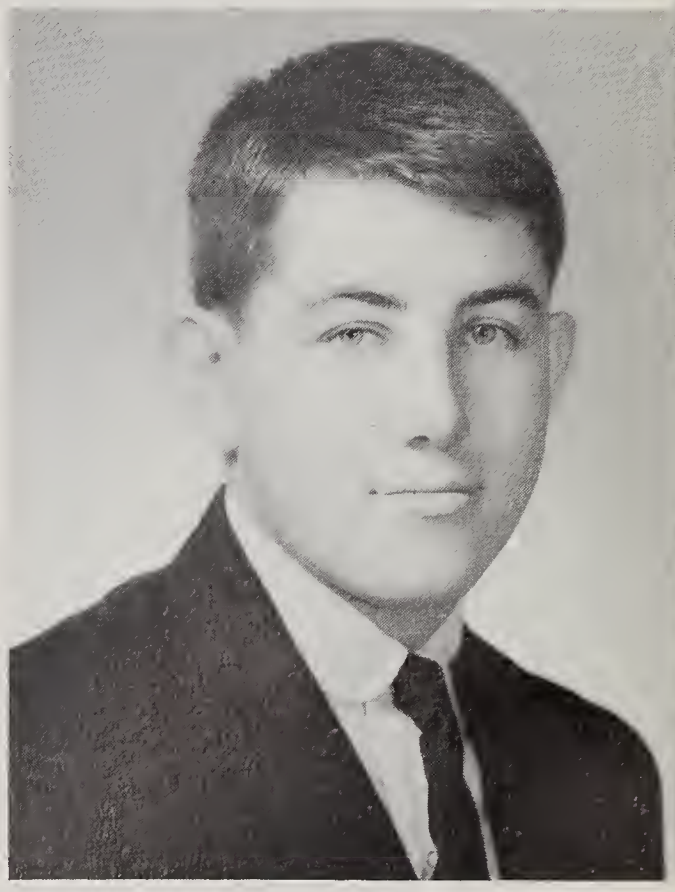

CARL GUARINO

RAM

Striving to enter the service and become a medic or mortician.
Extracurricular Activities: Track 2, 3, 4; Junior Prom Committee.
Noted for his unusual ambition.
Interested in sports, girls, medicine, and art.
Objects to people who tell Italian jokes.
Remembers lunch, lab, and Latin.

JOYCELEEN GUNN

JOYCE

Striving to get a job.
Extracurricular Activities: Wilmington Rainbow Girls.
Noted for her friendliness.
Interested in reading, sewing, cooking.
Objects to giving speeches in front of class.
Remembers Mr. Shea's history class and Mrs. Lowry's home economics class.

CHARLOTTE ANN GUTHRIE

CHARLIE NAG

Striving to become a business teacher at W.H.S.
Extracurricular Activities: None.
Noted for her composure.
Interested in sewing, reading, and roller skating.
Objects to people who make pests out of themselves.
Remembers the fun we had in Miss Blanchard's and Miss Dellacasa's classes, and giving Mr. Eagar an ulcer in Driver Ed.

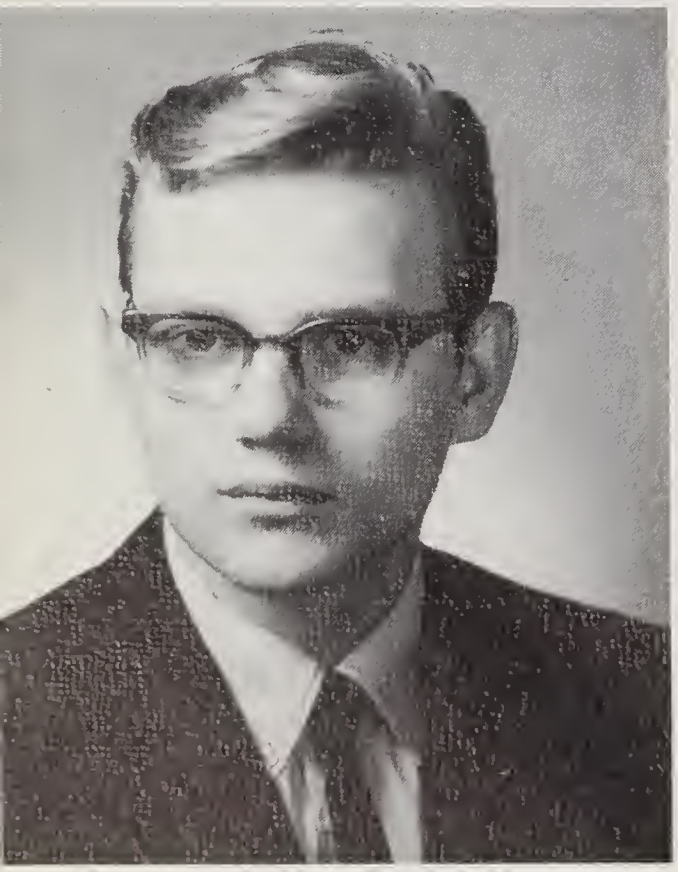

JOHN HAILS

Striving to be a commercial artist.
Extracurricular Activities: Football Manager.
Noted for his dry humor.
Interested in sports.
Objects to physics tests.
Remembers his home in Pittsburgh.

AUDREY MARY HAMMOND

CRASH

Striving to drive one mile without hitting anything.
Extracurricular Activities: Dance Committees 2, 3, 4; Prom Committees 3, 4.
Noted for her driving ability.
Interested in Rockport, surfing, sewing, and driving.
Objects to picket fences and tombstones that get in my car's way.
Remembers S.P.S., summer in Rockport, 1965 letters to Linda, numerous dented poles, walls, and people, and the proms of '64 and '65.

FRANCIS HANCOCK

HANKY

Striving to live, drink, and get rich.
Extracurricular Activities: Football 1, 2, 3, 4; Track 1, 2; Dance Committee 2.
Noted for his physique.
Interested in football.
Objects to people who think they know everything.
Remembers football with John Ritchie and boys.

BARRY HANSON

Striving to pass Physics and Algebra II.
Extracurricular Activities: Baseball 1, 2, 3, 4; Hockey 3, 4; Football 1, 2.
Noted for being a good baseball player.
Interested in sports and cars.
Objects to Mr. Kelley's jokes and talking Latin.
Remembers Mr. Kelley's Algebra II Class, Mac and I in Mr. Eagar's class.

JOHN HARRINGTON

HOP

Striving to get a good education and then travel through the United States and Europe.
Extracurricular Activities: Band 1, 2; Track 1, 2, 3; Basketball 3, 4; Football 2; Dance Committee 2, 4; Prom Committee 3.
Noted for his place in Marshfield.
Interested in basketball and skiing.
Objects to phony people.
Remembers number 77, Megie's driving, running to lunch, forgetting to give Paul his comb in gym, and beans.

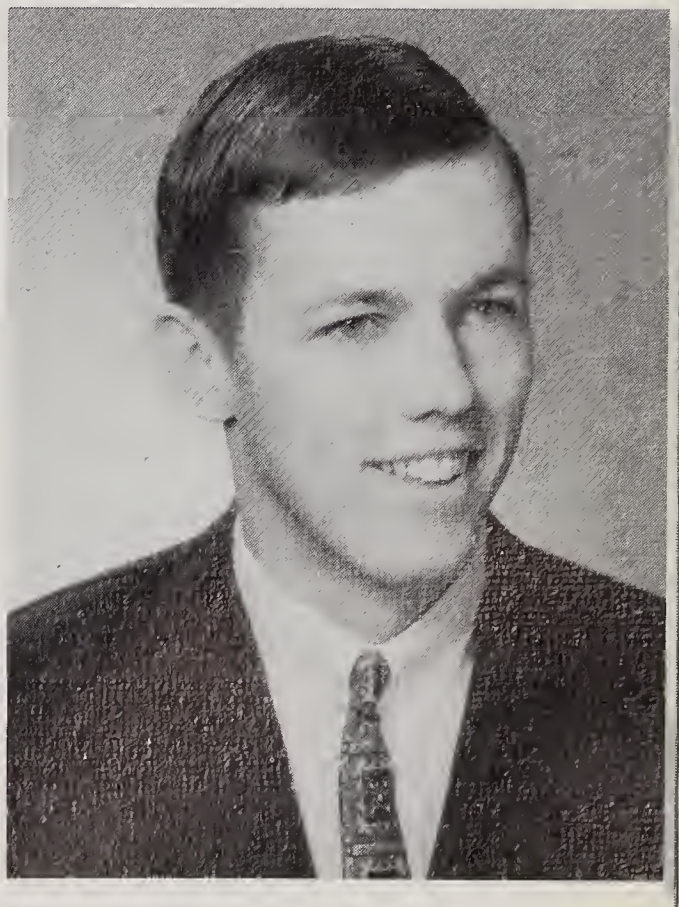

LINDA HEIM

LYNN

Striving to be a nurse.
Extracurricular Activities: None.
Noted for being quiet.
Interested in bowling, boys, and cooking.
Objects to going to school and underclassmen.
Remembers Mr. DeRosa's English class and Mr. Shea's history class.

NANCY HERSOM

HERS

Striving to be a beautician.
Extracurricular Activities: Dance Committee 2, 3; Basketball Cheerleading 3; Pep Club 1, 3; Prom Committee 3.
Noted for her weird nickname.
Interested in the football games, eating, and sleeping.
Objects to the clique and people who put on an act.
Remembers being a cheerleader and Mr. Day's English class.

MARJORIE HUDSON

MARGIE

Striving to become a teacher.
Extracurricular Activities: Field Hockey 1; French Club 2; Dance Committee 2, 3, 4; Junior Variety Show 3; Prom Committee 3, 4.
Noted for her participation in the Junior Variety Show.
Interested in dancing and music.
Objects to people who are ungrateful and critical of favors you do for them.
Remembers Micky, Missy, Sheila, and my three geometry classes.

LINDA JACKSON

LINDY

Striving to get married.
Extracurricular Activities: None.
Noted for her Canadian accent.
Interested in Jim, sewing, and reading.
Objects to homework.
Remembers running to lunch.

MALVIN JACOBS

MAL

Striving to be a chemist.
Extracurricular Activities: Homework.
Noted for his penmanship and his philosophical remarks.
Interested in science and history.
Objects to water coolers that don't work.
Remembers running to lunch.

LINDA ANN JACOBSEN

Striving to have 21% fewer cavities and to see without my glasses.
Extracurricular Activities: Basketball Cheerleading 1, 2, 3; Football Cheerleading 4; Dance Committee 2, 3, 4.
Noted for her cheerleading.
Interested in Snuffy Smith and sewing.
Objects to standard shifts, broken eye glasses, difficult garbage buckets, W. C., and assigned reading.
Remembers Dave's car that I borrowed, picnic at Bella Vista, letters from Audrey, the crummiest girl of all, and French conversations.

BETTY JACOBUS

BOD

Striving to become a dental assistant.
Extracurricular Activities: Prom Committee 3, 4.
Noted for her work in the dental clinic.
Interested in sewing, Wayne, basketball, and working at the drugstore.
Objects to report cards and Mr. Day's jokes.
Remembers Mr. DeRosa's English class and Senior Play tryouts.

CARLA JAMISON

DIMPLES

Striving to be an executive secretary.
Extracurricular Activities: Business Club; Prom Committee 4.
Noted for her sarcasm.
Interested in water skiing and swimming.
Objects to surprise quizzes and oral reports.
Remembers Mrs. Webber's funny stories.

JAMES H. JILLETT

JIMMY

Striving to travel Route 66.
Extracurricular Activities: Hockey 3, 4; Football 1; Basketball 2; Junior Variety Show; Prom Committee 3, 4; Dance Committee 2.
Noted for his love of hockey.
Interested in girls, money, sports, and especially hockey.
Objects to hot dogs at lunch and rats.
Remembers hockey games, small cafe, running to lunch, Junior Variety Show, hanging signs at midnight, and food fights.

MELANIE ANN JOHNSON

MEL

Striving to marry and have ten children.
Extracurricular Activities: Business Club 3, 4.
Noted for her long hair.
Interested in reading mystery stories, eating fruit, and watching television.
Objects to people who make fun of others.
Remembers the Junior Prom, history, and bookkeeping.

ELIZABETH L. JONES

LIMMY

Striving to be good and to make money.
Extracurricular Activities: Art Club 4.
Noted for always being late.
Interested in horses, art, and reading.
Objects to not being able to come in the front door in the morning.
Remembers many stories.

VIVIAN P. JOYCE

VIV

Striving to be a teacher.
Extracurricular Activities: Chorus 1, 2, 3, 4.
Noted for being quiet.
Interested in dancing and music.
Objects to the auditorium being too small.
Remembers my guided tour by Mr. McMahon before I enrolled here, Mr. Kelley's math class, and Mrs. Horwitz's English class.

SHARON LEE JUSTICE

SHAR

Striving to find a purpose for my ability.
Extracurricular Activities: Student Council 2, 3, 4; Softball 1, 2, 3, 4; Basketball 1, 2, 3, Captain 4; Junior Prom Committee; Yearbook Staff.
Noted for getting her "Irish" up.
Interested in basketball, swimming, and Ken.
Objects to cold showers, long lunch lines, and J.
Remembers Dec. 8, 1963, W.H.S. Champs "64-65", History 303, English 302 and 402, Junior Bike Hike, working with M.K., Sandy's shortcut, V.S., P.M., S.B., L.H., N.H. at M.Y.F. basketball, and our meetings in 101 and 224.

DIANE KANE

KANDI

Striving to become a good secretary.
Extracurricular Activities: Dance Committees 2, 3, 4; Prom Committee 3, 4; Business Club 3, President 4; Junior Variety Show; Yearbook Staff.
Noted for being in that superb kick-line in the Junior Variety Show.
Interested in dancing, listening to records, and going to football games.
Objects to people who think they are better than anyone else, people who brag.
Remembers Mr. Shiere's many faces in Bookkeeping I, Mr. DeRosa's Irish Tie, Junior Week, Junior Variety Show, Junior Bike Ride, and Mrs. Webber's lectures in class.

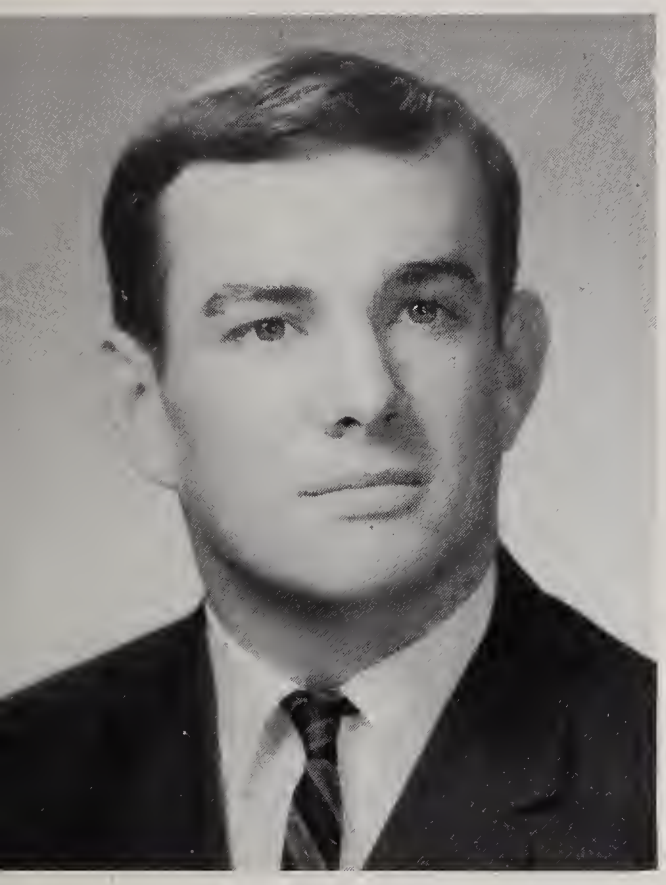

PETER KEEN

PETE

Striving to go to college.
Extracurricular Activities: Football 1, 2, 3, Co-Captain 4; Track 1, 2, 3; Hockey 3, 4; Junior Variety Show; Dance Committee.
Noted for his shoulder.
Interested in "My Queen" and sports.
Objects to those who would intentionally hurt others.
Remembers Megy's driving, Jack's house, football practices, and arm tackling.

FRANCIS JEROME KENDALL

FRANK

Striving to graduate.
Extracurricular Activities: None.
Noted for his long black hair.
Interested in reading.
Objects to no smoking.
Remembers nothing.

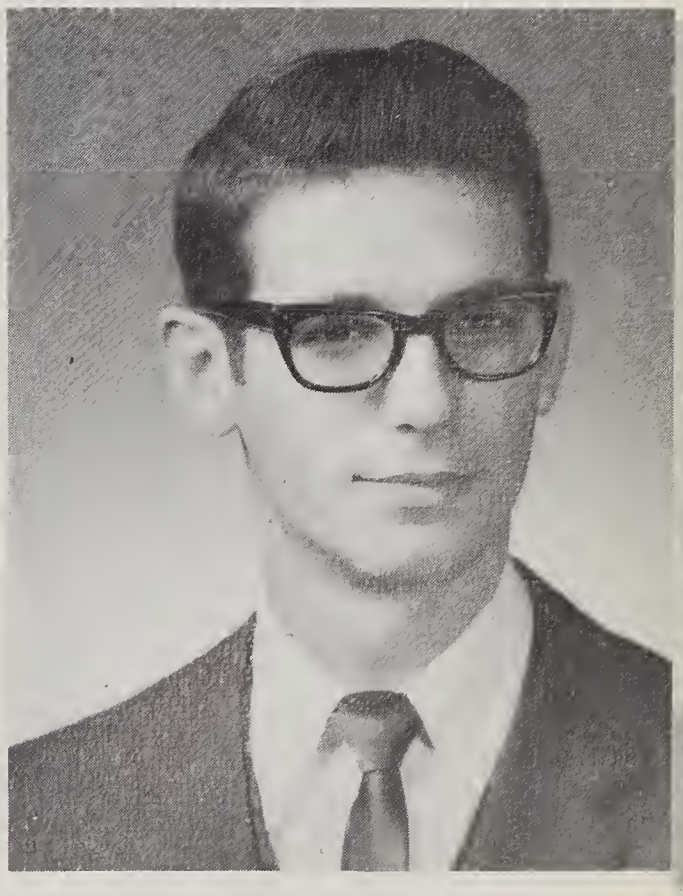

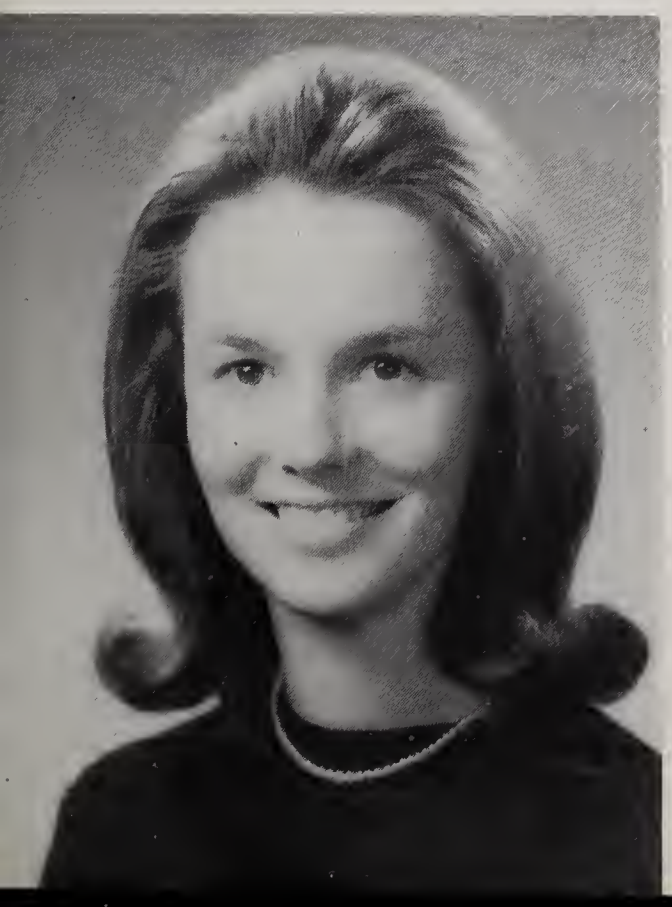

KATHLEEN KENNEY

KATHY

Striving to reach whatever goals I set and succeed.
Extracurricular Activities: Prom Committee 3, 4; Tennis 3; Dance Committee 2, 3, 4.
Noted for her friendliness.
Interested in sewing and F. I.
Objects to homerooms and cold classrooms.
Remembers four pleasant years of high school.

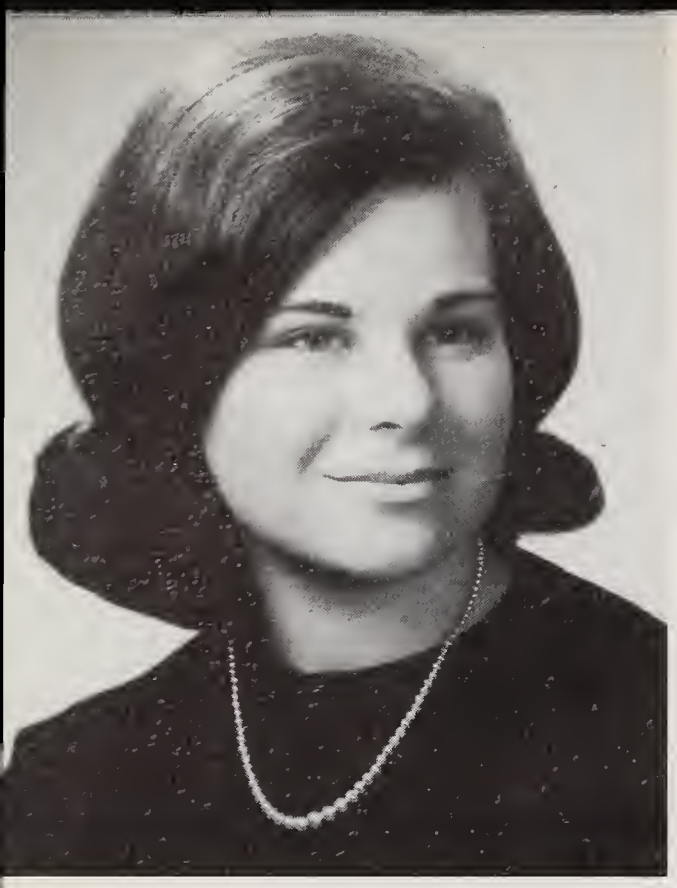

MARY T. KEOUGH

Striving to see the yearbook finally finished.
Extracurricular Activities: Chorus 1, 2; Math League 1, 3; French Club 3; Alpha Staff 3; National Honor Society 3, 4, Treasurer 4; Prom Committee 3; Science Quiz on WHDH 4; Yearbook Editor 4; Drama Club 4.
Noted for her many hours of work for our class.
Interested in music, reading, poetry, gardening and "Les Oiseaux."
Objects to people who can't be honest with themselves and *Brave New World.*
Remembers our countless class advisors, trying to understand math, the hilarious French plays, and our discussions about the perfect society.

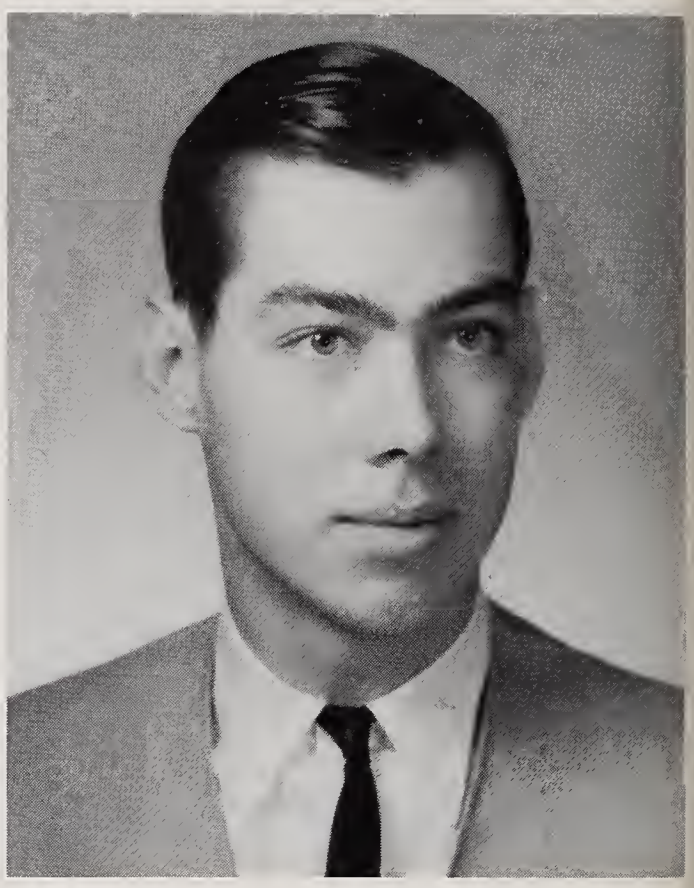

JOSEPH KLIMARCHUK

ACE

Striving to get a good job in the future.
Extracurricular Activities: Cross Country 2, 3; Chess Club 3, 4.
Noted for his English Leather.
Interested in sports, shooting, musical groups, clubs, and sky diving.
Objects to the surprise tests and quizzes in school.
Remembers our great discussions in Mr. Day's class, the wonderful lunches, the fast, but never on time, firedrills, our wonderful gym periods, and Mr. Dicey's class.

JANE KROLL

JANIE

Striving to be a secretary.
Extracurricular Activities: Basketball 1, 2, 3, 4; Prom Committee 3, 4.
Noted for her athletic ability.
Interested in painting and Tommy.
Objects to school buses, homerooms and 1,000 miles.
Remembers the girls' basketball team of '65-'66.

GERARD J. LAWRENCE

GERRY

Striving to be happy and to make a success of my life.
Extracurricular Activities: Senior Play; Junior Variety Show; Soccer Team 4.
Noted for being the football hero in the class play.
Interested in bowling, fishing, and people.
Objects to people who think they are better than someone else and people who spell "Gerry" with a J.
Remembers meat-room talk and Miss Murphy's current events.

ELAINE LEO

Striving to be a good secretary.
Extracurricular Activities: Alpha 3, 4; Prom Committee 3, 4; Business Club 3, 4, Secretary 4; Junior Variety Show; Dance Committee 2, 3, 4; Yearbook.
Noted for being friendly.
Interested in football games, dances, and finding a good secretarial job.
Objects to snobs, school lunches, and gym.
Remembers Junior Week, the Bike Hike, Mr. Shiere's bookkeeping classes, Mr. DeRosa, Mrs. DiGiacomo's clerical classes, Mrs. Webber's lectures, homeroom 113, and the wonderful kids I knew at W.H.S.

DEBORAH LEE LESTER

DEBBY

Striving to become a teacher and to grow a few more inches.
Extracurricular Activities: Drama Club 3; Field Hockey 1; Softball 2; Latin Club 1.
Noted for her love of horses.
Interested in horses, science and Bobby.
Objects to Cuban heels.
Remembers Mr. Shea, my adopted twin sister Linda, and long walks in the hall.

PAUL LEVERONE

Striving to be a teacher.
Extracurricular Activities: Baseball 1, 2, 3, 4; Ski Club 3; Prom Committee 3, 4; Junior Variety Show; Yearbook Staff.
Noted for his wit and his white Ford.
Interested in baseball, basketball, skiing, or anything else that happens along.
Objects to gym classes outside at 40° below zero.
Remembers the bike trip and hanging Junior Variety Show signs at midnight.

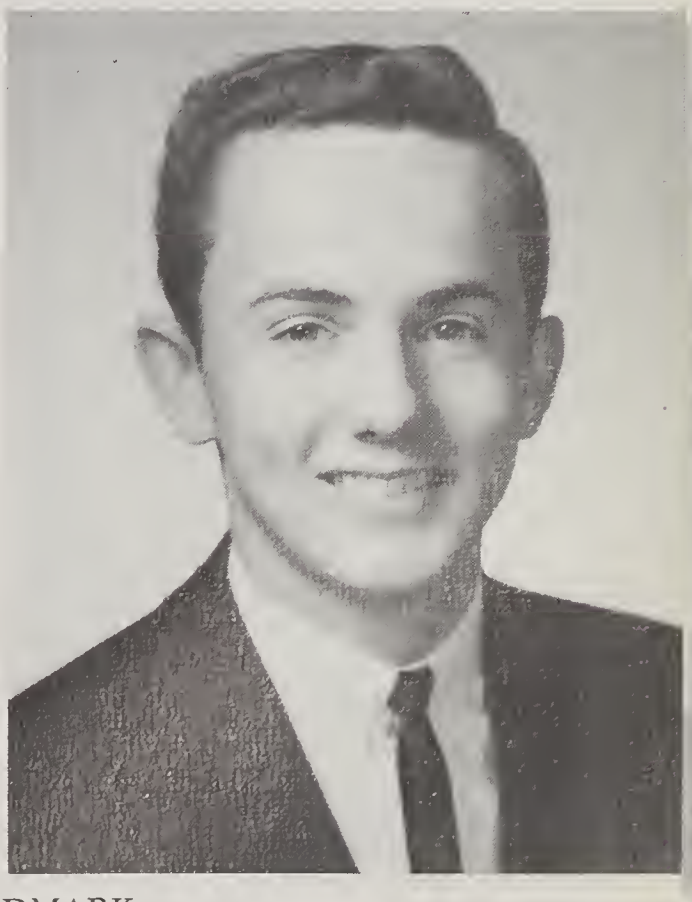

BARBARA LINDMARK

BARB

Striving to prove to everyone, especially Judy, that I can keep quiet.
Extracurricular Activities: Latin Club 3, President 3; Alpha Staff 1, Associate Editor of Alpha 3; Junior Variety Show; Class-secretary 1.
Noted for talking a lot.
Interested in watching the Red Sox, talking to J.G. on the telephone, and going to MacDonald's.
Objects to people who don't answer when you say "hello", and math classes.
Remembers being locked in W.H.S. and having to find the way out with a pen-light, Wednesday 4th in my sophomore year, chemistry class, trig class, R.D., the end of my Junior year when I had three studies a day, the day our test tube melted in chemistry, homeroom with Mr. Fardy, the things J.G. and I got away with, and the day "A.R." dropped her pudding on the table.

PAULA MacDONALD

MACKEY

Striving to acquire a good education and to travel.
Extracurricular Activities: Field Hockey 2, 3, 4; Band 1, 2; Basketball 1, 2, 3, 4; Softball 1, 2, 4; Dance Committee 2, 3.
Noted for her success in both sports and scholarship.
Interested in reading, painting, cooking, and singing.
Objects to yellow machines full of gentlemen.
Remembers Mr. Kelley's class and reading with C.B.

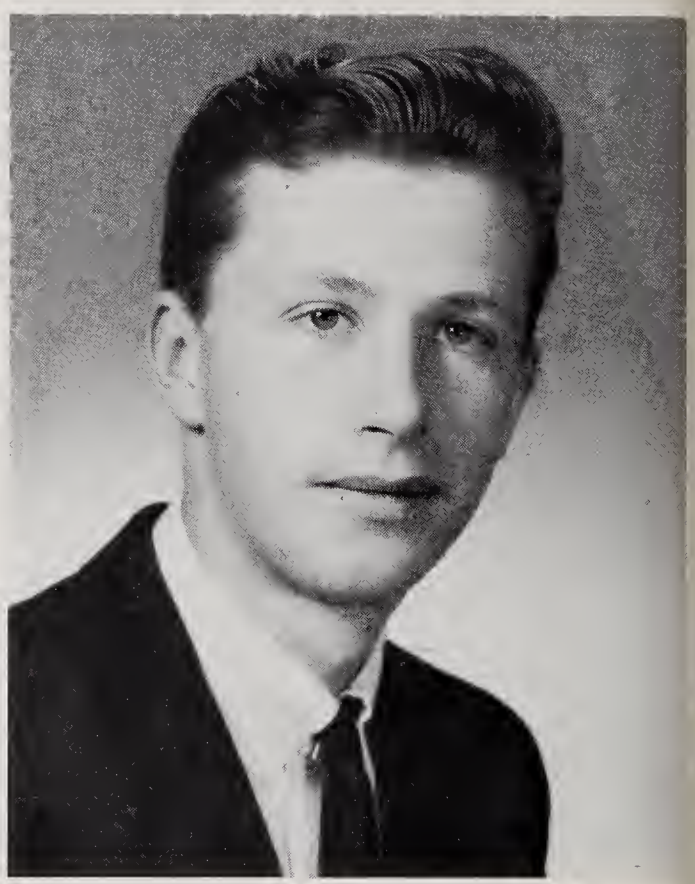

DANIEL T. MacINNIS

TOMMY

Striving to be an inhalation therapist.
Extracurricular Activities: Track 3, 4; Senior Class Play.
Noted for selling programs at the football games.
Interested in sports, swimming, driving, hunting, and reading.
Objects to girls that are too forward and rats.
Remembers good times we had skipping school, sleeping in class, the good times we had at bomb scares, and the Marvin Gays in Harvard Square.

ELIZABETH MacKENZIE

BEDD

Striving to go to California.
Extracurricular Activities: None.
Noted for her leather jacket.
Interested in boys, cars, and money.
Objects to cliques and people who start rumors.
Remembers sneaking a smoke between classes, and Mr. Shiere's class.

NANCY MAGLIO

MAGGIE

Striving to do whatever God chooses me to do.
Extracurricular Activities: Pep Club 1, 2; Yearbook Staff 4; Dance Committee 2, 3, 4; Prom Committee 3, 4; Junior Variety Show.
Noted for her laugh.
Interested in bowling and shopping.
Objects to phonies and the people who try out and are chosen for all the activities.
Remembers the one week of practice we had before the Junior Variety Show, the Bike Hike, and May 4, 1963.

PETER E. MALATESTA

PETE

Striving to receive a Master's Degree in biology.
Extracurricular Activities: Hockey 3, 4; Baseball 1, 2, 3, 4; Interact Club 1, 2, 3, 4; Math League 3, 4; Senior Play.
Noted for sleeping in Problems.
Interested in hockey, baseball, accordion, and drums.
Objects to English teachers, and people who think football is all-important.
Remembers Mr. Kelley's statues, The Great Tennis Match (9-26-65), Art, Don, and Doug.

CHARLES MALMSTEN

CHUCK

Striving to be an engineer.
Extracurricular Activities: Taking it easy.
Noted for his Lincoln.
Interested in cars, engines, eating, and sleeping.
Objects to homerooms and staying after school.
Remembers four lousy years of school.

ALBERT MARFLEET

AL

Striving to travel and to see the world.
Extracurricular Activities: Resting.
Noted for his speed in Type.
Interested in eating, dating, and meeting different girls at DeMoulas.
Objects to waiting for the lunch bell, after school hours, and girls with long hair.
Remembers my eight studies a week, sleeping during class, going outside for gym in November, and cheeseburgers for lunch.

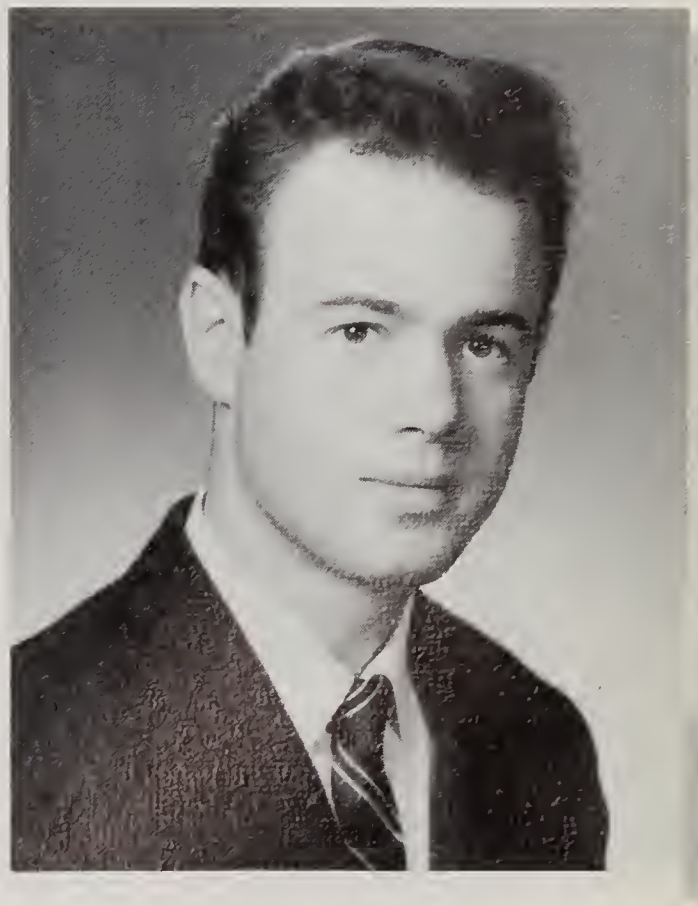

ELLEN MARR

EL

Striving to settle down, marry Bill, and live a long, wonderful life together.
Extracurricular Activities: Pep Club 1; Dance Committee 2, 3, 4; Prom Committee 3, 4; Chorus 1, 2; Business Club 3, Vice-President 4.
Noted for her many friends.
Interested in collecting records, dancing, listening to all the latest gossip, and Bill.
Objects to waiting for Saturday night to come and running to the girls' room at lunch only to find a teacher there.
Remembers bringing all my problems to Nancy, Mr. DeRosa's English class with R.C. and L.M., bringing the newspaper to Mr. Day while delivering bulletins with Bev, and having Bill's car break down while driving it to summer school.

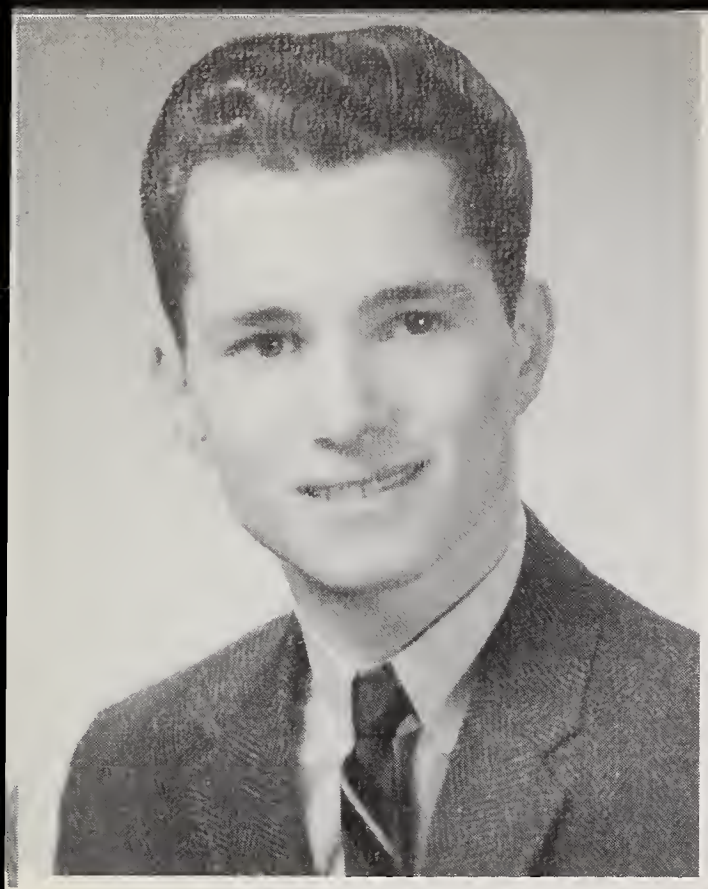

DANIEL MARTINI

THE FERRET

Striving to be successful in life.
Extracurricular Activities: None.
Noted for his comments.
Interested in nice clothes and music.
Objects to the certain kids that are always picked for all the activities.
Remembers Mr. Shiere's classes and the Junior Prom.

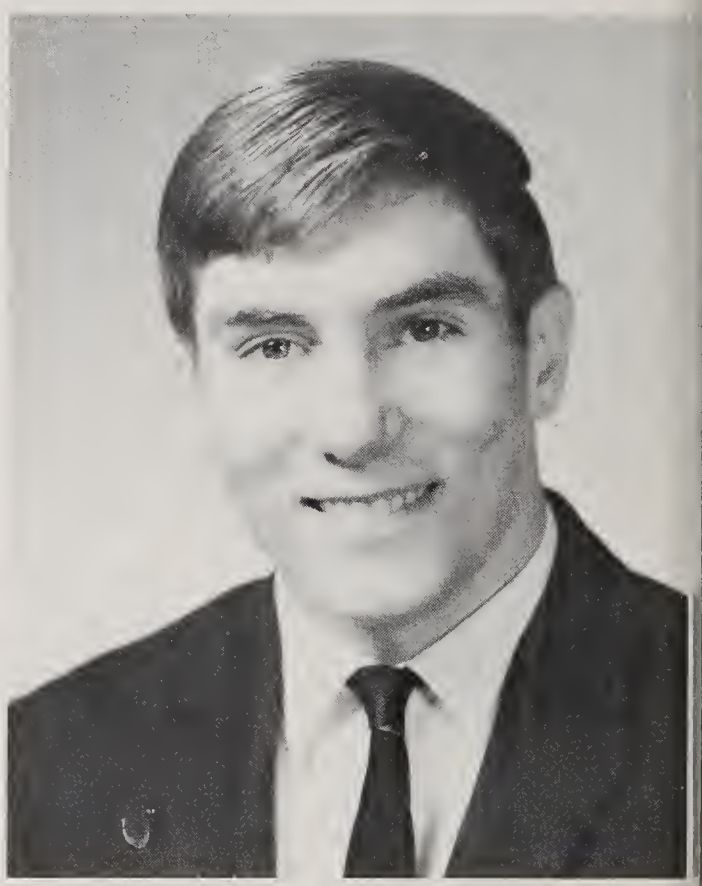

JOSEPH MASSE

JOE HAWK

Striving to succeed.
Extracurricular Activities: Football 1, 2, 3; Basketball 2; Junior Variety Show; Prom Committee 3.
Noted for his drive.
Interested in football, basketball, and television.
Objects to "duh," punks, and bigmouths.
Remembers "Nada."

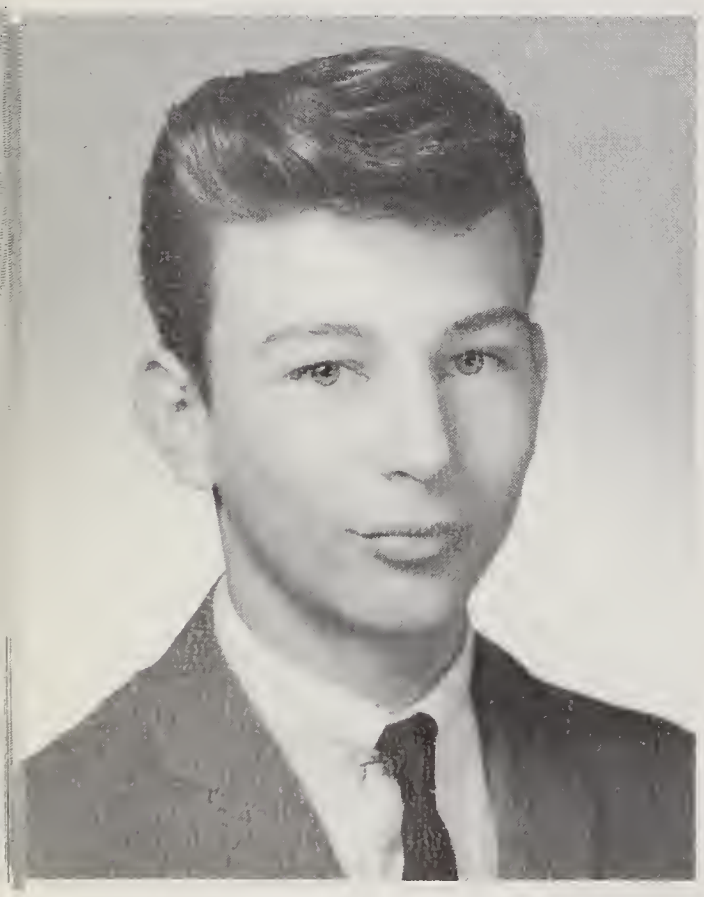

PETER MAZZAPICA

PETE

Striving to graduate with my class.
Extracurricular Activities: None.
Noted for his long hair.
Interested in girls.
Objects to homework.
Remembers running to lunch, smoking in the basement, passing English in the 10th grade, and doing my homework.

CAROL JEAN McCLURE

TAHU

Striving to teach Home Economics.
Extracurricular Activities: Pep Club 1, 2, 3; Prom Committee 3; Dance Committee 1, 2, 3; Ski Club 4, Secretary 3; Class Vice-President 1.
Noted for her old Chevy and V.W.
Interested in Eddie, skiing, sewing, horseback riding, and traveling.
Objects to teachers in the girls' room, homework on weekends, and underclassmen that think they are great.
Remembers the V.W., Starr waking me up at 8:00 a.m. on weekends, and all the great times with Eddie.

J. CURTIS McCOSCO

CURUITIS THE GREEK, CLAVDE

Striving to pawn my rawhide and tiki's and to buy two surfboards.
Extracurricular Activities: Baseball 3; Hockey 1, 2; Soccer 3; Alpha 3.
Noted for his poetry.
Interested in sports, surfing, writing, and Bob Dylan albums.
Objects to rats, Maltese crosses, A.B., and Marvin Gayes.
Remembers the kid who picked me up at 12:30 p.m. on Rte. 93, Lavender lad, and Mr. Keady.

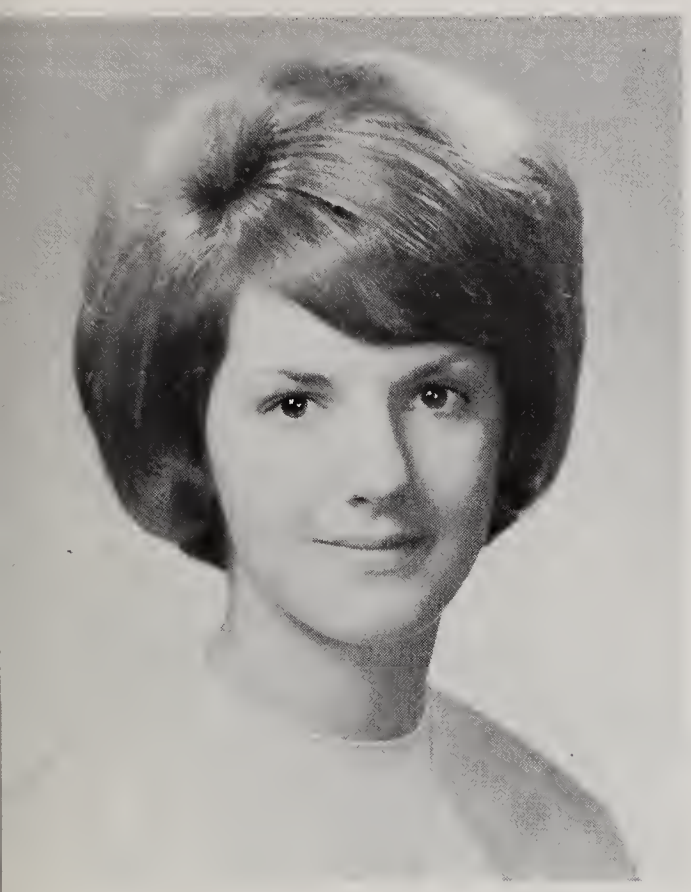

KATHLEEN MARY McCUE

KATHY

Striving to work for IBM and then marry a wonderful guy.
Extracurricular Activities: Basketball Cheerleader 1, 2, 3; Football Cheerleader 4; Majorette 2, 3; Prom Committee 3, 4; Dance Committee 2, 3; Chorus 1; Alpha Saleswoman 4.
Noted for saying "anything" at any time.
Interested in sleeping, shopping, records, sewing, swimming, and Lenny.
Objects to homework, teachers, school, and all the two-faced kids in the school.
Remembers never doing my homework, my 11th grade Algebra II mark, and all my years of cheering for the losing team.

REGINA McINNIS

BEAN or JEANNIE

Striving to go to California.
Extracurricular Activities: None.
Noted for her leather jacket.
Interested in boys, cars, and money.
Objects to boys who bleach their hair and cliques.
Remembers sneaking a smoke in the girls' room and Mr. Shiere's class.

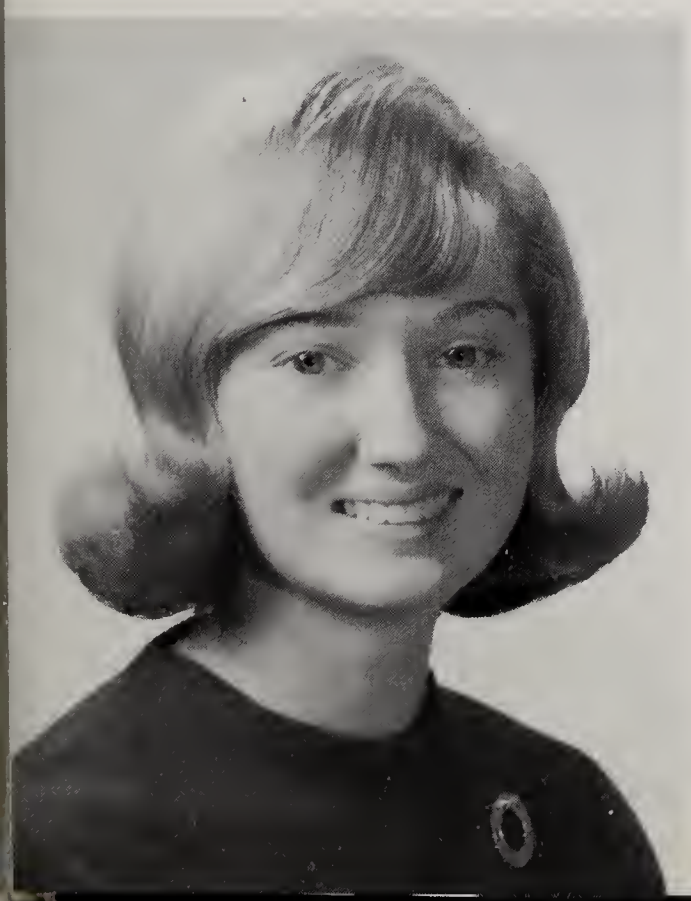

BEVERLEY J. McLAIN

BEVE

Striving to graduate from college and to get some use out of my degree.
Extracurricular Activities: Chorus 1; Class Treasurer 1; Finance Committee 1, 2, 4; Majorette 1, 2, 3; Captain and Drum Majorette 4; Basketball Cheerleader 1, Co-Capt. 2, 3, Captain 4; Math League 1, 3, 4; Dance Committee 2, 3, 4; Prom Committee 3, 4; Junior Variety Show; National Honor Society 3, 4; Yearbook Staff.
Noted for her many activities and her pigtails.
Interested in clothes, dancing, talking on the phone, playing football and crazy eights.
Objects to Monday mornings, gym classes, homework, and people who don't have original objections.
Remembers Groveton, the wild times at Hampton Beach, the Senior in my Sophomore year, and getting my learner's permit in August and not getting Driver Ed. in September.

LILLIAN McLAUGHLIN

WILLIE

Striving to be successful, to be happily married, to overcome my shyness, and to learn how to ski.
Extracurricular Activities: Basketball 1, 2, 3; Softball 2; Dance Committees 2, 3, 4; Prom Committees 3, 4.
Noted for being a blonde basketball player.
Interested in sports, sewing, listening to the radio, and talking on the telephone with B.B.
Objects to people not hearing what I say the first time, and people telling me I should do an Ivory Soap commercial with my mother.
Remembers week-ends in N.H. with Bev, Bev teaching me how to drive, Junior Prom, E.M., R.C., girls' basketball team winning the championship in 1965, and trying to be bright in Mr. DeRosa's English class.

MARJORIE McLEAN

MARGIE

Striving to become a secretary.
Extracurricular Activities: None.
Noted for her cute laugh.
Interested in Drum and Bugle Corps, dancing, parties, and laughing.
Objects to being called Shortie.
Remembers all the fun I had in my last year with Lin and Dor.

STEPHEN T. McNAMARA

MACK

Striving to further my education.
Extracurricular Activities: Baseball 1, 2, 3, 4; Soccer 3, 4; Art Club 3, 4; Chorus 1, 2.
Noted for surfing.
Interested in surfing, baseball, wine, and women.
Objects to Monday mornings and Hodad's gremlins.
Remembers Mr. Murphy, surfing, E.C., D.H., and Mrs. Horwitz.

THOMAS McNAMARA

TOM

Striving to be a painter and to get married.
Extracurricular Activities: Chorus 1, 3.
Noted for singing in the chorus.
Interested in football, baseball, basketball, cars, and girls.
Objects to the cafeteria lunches.
Remembers Mr. Hanson spilling blue ink all over me in metal class.

STELLA FERAR MICHELSON

STARR

Striving to be a hygienist.
Extracurricular Activities: Basketball 1; Basketball Cheerleader 2; Football Cheerleader 4; Majorette 1, 2, 3; Prom Committee 3, 4; Dance Committee 2, 3, 4; Ski Club 3, 4; Pep Club 3; Junior Variety Show.
Noted for her dignity.
Interested in football, skiing, and people.
Objects to not getting a straight answer, and brown shoes with black suits.
Remembers other people's problems, tuna fish sandwiches, The Cape A Go Go, Carol's old Chevy, V.W., and "My true friends of 65."

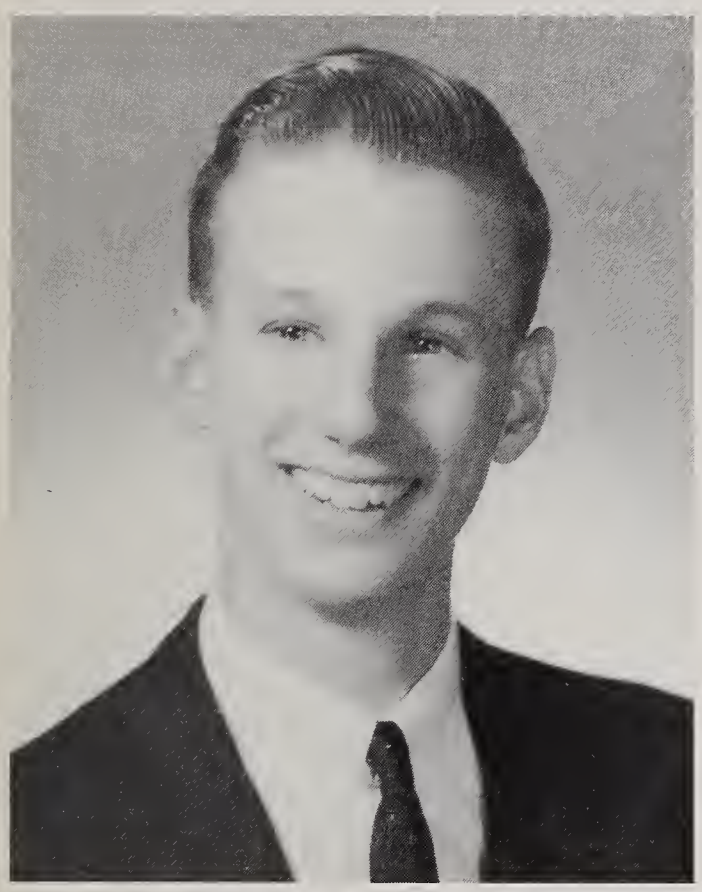

ALLEN MILLEY

AL

Striving to get ahead and to help people.
Extracurricular Activities: Band 1, 2, 3, 4; Dance Band; Junior Prom Committee; Ski Club 3.
Noted for his trumpet.
Interested in skiing, music, and P.F.
Objects to people who aren't human and math.
Remembers Mr. Graceffa's pep talks, and marching through the cold, heat, rain, snow, sleet, hail, mud, and dust with the band.

PATRICIA MILLS

TRISH, TINK

Striving to be successful and happy in whatever I do.
Extracurricular Activities: Basketball 1, 2; Prom Committee 3; Junior Variety Show.
Noted for her witty remarks.
Interested in riding, basketball, M.Y.F. and softball.
Objects to cliques and people who think they are better than others.
Remembers Sandy's shortcut, M.Y.F. basketball, and my friends.

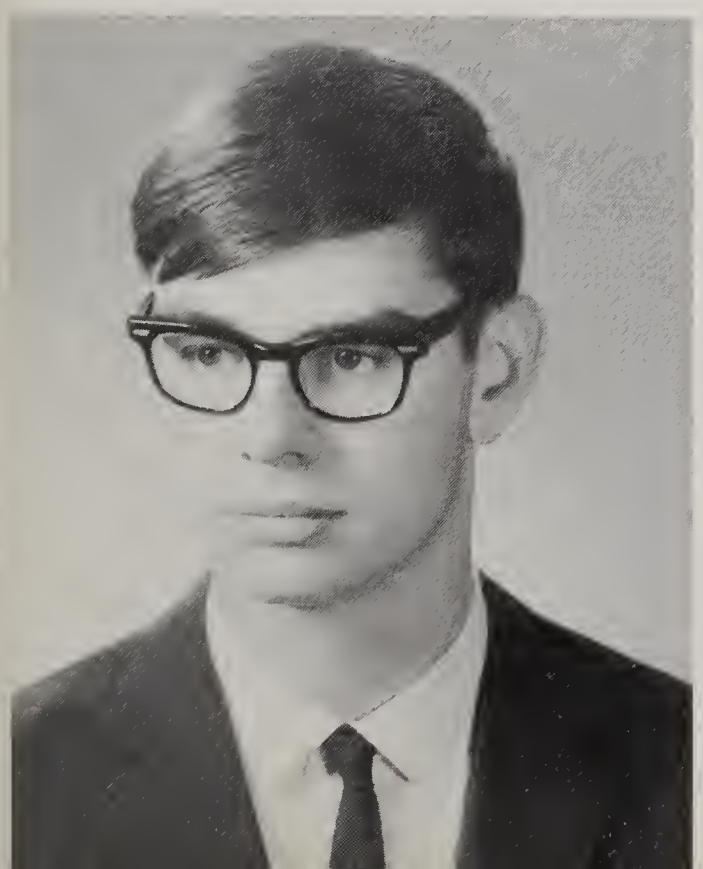

CHARLES MOEGELIN

CHUCK

Striving to be successful in all I attempt.
Extracurricular Activities: Football 1, 3; Track 1; Boxing 1; Math League 1, 3; Junior Variety Show; Prom Committee 3.
Noted for being popular.
Interested in science, beans, and safe driving.
Objects to people who complain about my driving.
Remembers Hop's two points, Marshfield, and lunch.

KATHRYN MOORE

PINKY

Striving to help someone in need, to be successful in whatever I do, and to win a horse someday.
Extracurricular Activities: Field Hockey 2, 3, 4; Chorus 1, 2; Ring Committee; Dance Committee 2, 4; "Rose of the Danube;" Pep Club 2, 3; French Club 2; Junior Variety Show; Senior Prom Committee.
Noted for her freckles.
Interested in cooking and horses.
Objects to people who think they're better than others.
Remembers all the fun I had in summer of '65 with Miss Sharp and Mr. D.

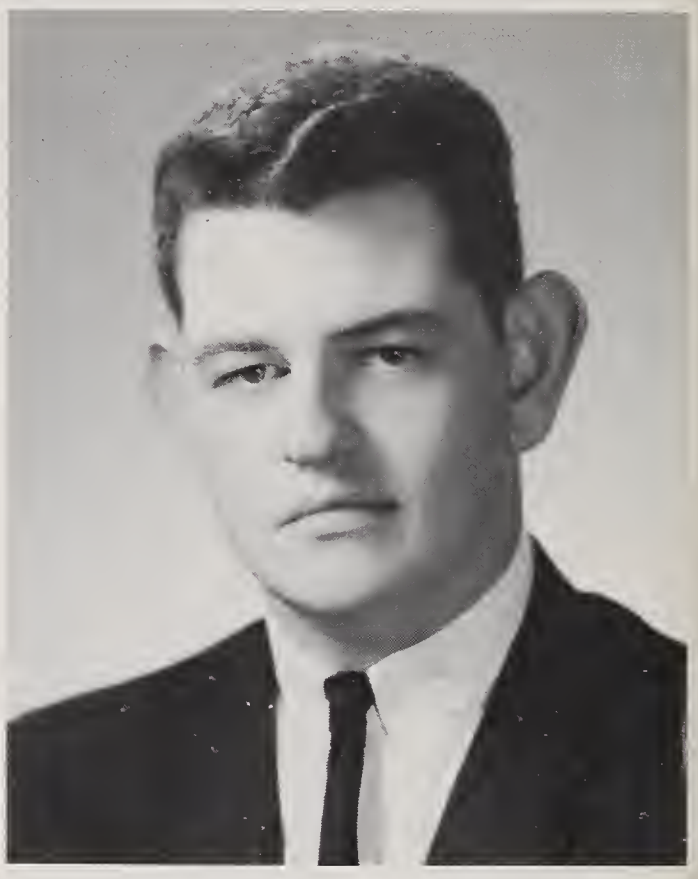

DAVID KENDALL MORSE

MOOSE

Striving to live, love, laugh and get very thin.
Extracurricular Activities: None.
Noted for his midnight drag races.
Interested in food, sleep, girls, new cars and money.
Objects to Linda correcting my spelling and trying to understand B.M.
Remembers summer school every year, getting caught smoking after school, and Linda borrowing my car.

DOUGLAS MORTON

MORT

Striving to be a teacher.
Extracurricular Activities: Soccer 3, 4; Junior Variety Show; Senior Play.
Noted for his scooter.
Interested in skating, sciences, and skiing.
Objects to gum under desks and work.
Remembers vibrant World Problems classes.

JAMES NATOLI

JIM NATILY

Striving to go to college.
Extracurricular Activities: Football 1, 2; Track 1, 2; Hockey 4; Prom Committee 4.
Noted for his motorcycle.
Interested in cars, weight lifting, pool playing, guitars, and girls.
Objects to strictness in school and homework.
Remembers pledging allegiance and doing exercises with 100 other juniors in shorts and sweatshirts in front of the building, then going to classes like that the whole day, just making the 8 o'clock bell every day of the year, and Mr. Kelley calling me "lightning."

ALAN NELSON

AL

Striving to be a professional artist.
Extracurricular Activities: Art Club 1, 2, 3, 4.
Noted for his artistic talent.
Interested in skiing, football, guitars, and the Dave Clark 5.
Objects to homework due the day you haven't got it done.
Remembers lunch, studies, and five-minute breaks.

DONNA M. NICHOLS

DON

Striving to be a successful commercial artist.
Extracurricular Activities: Pep Club 1, 2; Alpha Staff 2, 3, 4; Art Club 1, 2, 3, 4; Prom Committee 3.
Noted for her art ability.
Interested in art, people, and cooking.
Objects to people who gossip, and gym.
Remembers going to the movies with L.H., M.S., K.C., and B.H., Ray, Steve, and Linda.

GEORGE NORTON

GEORGE

Striving to find God's will and to do it.
Extracurricular Activities: Cross Country 2, 3; Junior Variety Show; Interact Club 1, 2, 3, 4; Math League 1, 2, 3, 4.
Noted for being able to play the guitar.
Interested in hunting, fishing, and playing the guitar.
Objects to Mr. Kelley's jokes, tests, and homework.
Remembers Mr. Krey, Mr. Kelley, Junior Variety Show, and P.D.

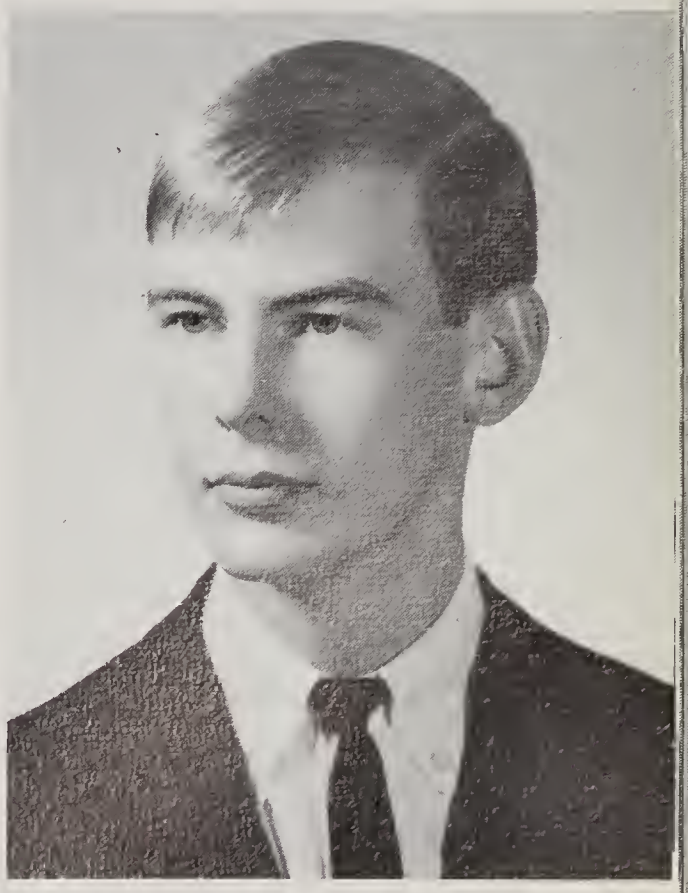

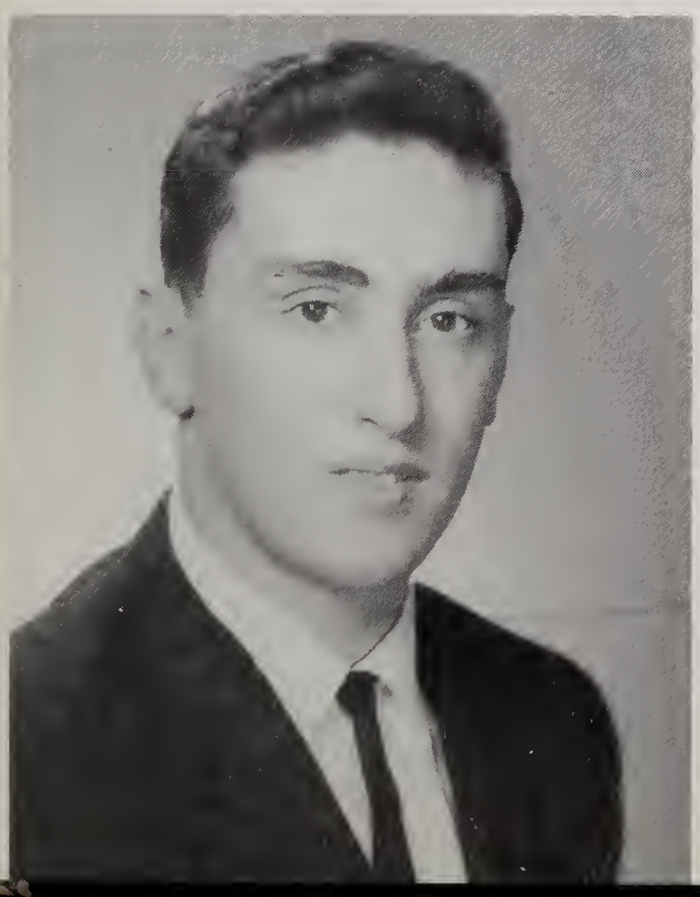

JOHN O'CONNELL

JACKIE

Striving to make a million before I am 25 and to buy a red Corvette.
Extracurricular Activities: Baseball 1, 2; Football 1; Hockey 1, 2; Dance Committee 3, 4; Prom Committee 3, 4.
Noted for his part as a Kingsman in the Junior Variety Show.
Interested in sports.
Objects to people who skip school and J.R.
Remembers tuna-fish sandwiches and Tab, "All Day and All of the Night," cornstalks and pumpkins, D.D.'s brownies, and Junior Week.

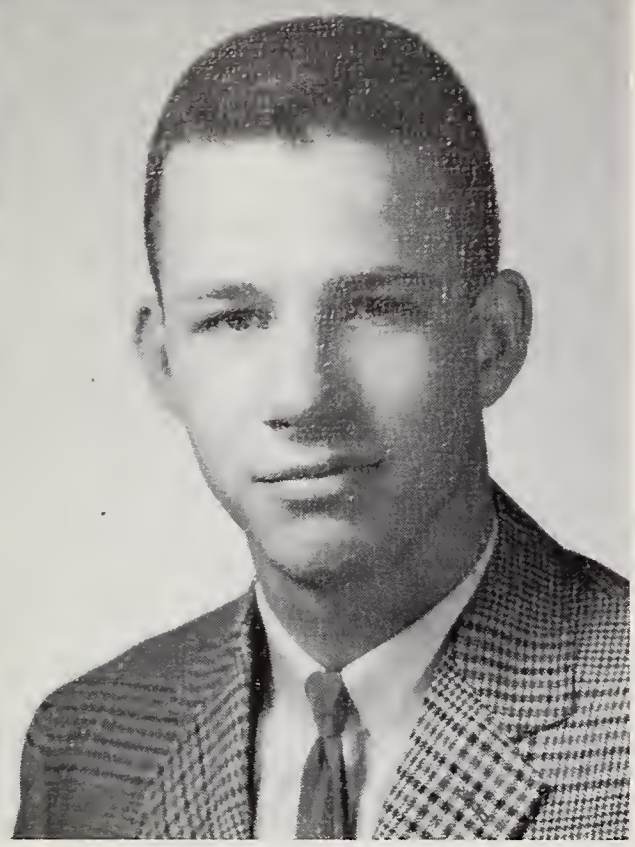

MICHAEL O'DAY

MIKE

Striving to be a teacher and enter U.S. Navy.
Extracurricular Activities: Senior Class Play; Junior Variety Show.
Noted for his wild sense of humor.
Interested in wine, women, and song in that order.
Objects to physics, advanced math, and the stampede to the cafeteria.
Remembers the hospitality of Wilmington High School students.

VIRGINIA OSBERG

GINNY (RUSTY)

Striving to be a successful wife and hairdresser.
Extracurricular Activities: Chorus 1, 2, 3, 4; Pep Club 3; Spring Festival; Business Club 3; Junior Variety Show Ticket Committee; Yearbook Staff.
Noted for singing in the chorus.
Interested in sewing, talking on the telephone, listening to records and radio, writing to S.M.
Objects to people talking behind other people's backs.
Remembers Mr. Day's English class, trying to get out of chorus practice, Kathy's house, and the summer of "1965."

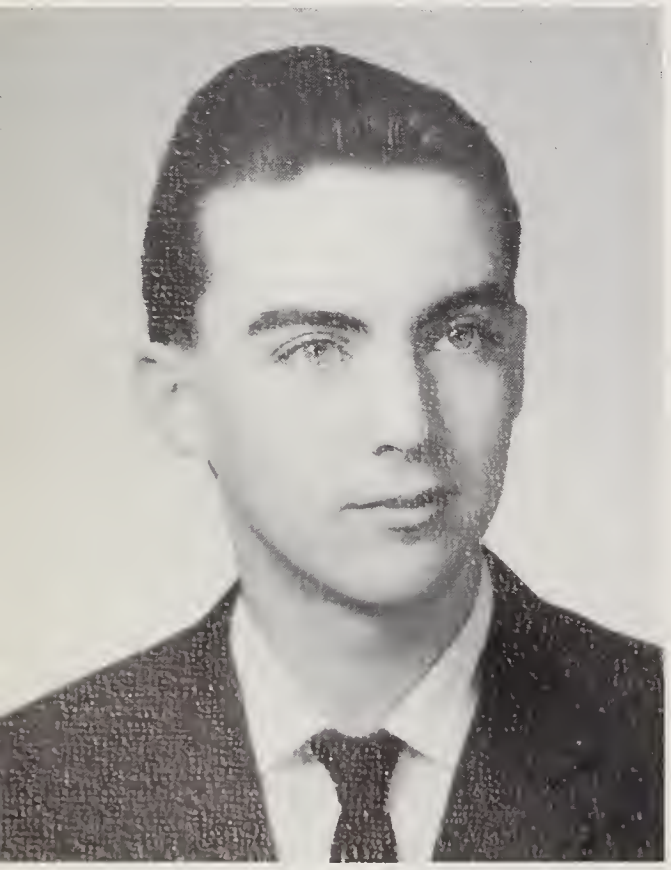

ALAN OUTRIDGE

AL

Striving to be a C.P.A.
Extracurricular Activities: Alpha 2, 3; Business Club 3; Patron Committee of the Junior Variety Show.
Noted for being so friendly and courteous.
Interested in Barb.
Objects to stubborn lockers and broken bubblers.
Remembers Mr. McMahon's frustrations.

RONALD E. PARK

PARKY

Striving to enter the Air Force.
Extracurricular Activities: None.
Noted for his interest in sports.
Interested in skiing, skating, baseball and dating Kathy.
Objects to people who think they are better than others.
Remembers the fun in the shops and in Work Study.

HARVEY PEARLSTEIN

HARV

Striving to be a carpenter and to graduate with the rest of the class.
Extracurricular Activities: None.
Noted for his love of gum.
Interested in math, English, industrial arts, girls, cars, and a future.
Objects to homework, teachers who yell, staying after school, and sitting on gum put on chairs.
Remembers algebra class, freezing outside during gym, burning rubber in front of the school, running to lunch, and chewing gum.

LINDA JEAN PETERS

PETE

Striving to live a long and happy life.
Extracurricular Activities: None.
Noted for her long, dark hair.
Interested in swimming and Phil.
Objects to homework.
Remembers the girls' room during lunch.

ARLENE PHILLIPS

RINGO

Striving to be a success in whatever I choose.
Extracurricular Activities: Dance Committee 2, 3, 4; Vice-President 3; Prom Committee 3; Chairman of Junior Variety Show.
Noted for her crazy laugh.
Interested in a certain 6′ 4″ Senior, football games, and hockey games.
Objects to Monday mornings and being called Ringo.
Remembers my Junior year, the Bike Hike, and all the fun I've had at W.H.S.

LILLIAN ANN PIAZZOLA

Striving to become a veterinarian.
Extracurricular Activities: Class President 1, Vice-President 2; Basketball Cheerleading 1, 2; Football Cheerleading 3, 4; National Honor Society 3, 4; Prom Committee 3, 4; Dance Committee 1, 2, 3; Ski Club 3, 4.
Noted for her sophistication.
Interested in collecting fire extinguishers, directing traffic, collecting signs, and riding on Engine I.
Objects to malfunctioning blinking lights, waking up in the morning and realizing that everyone else has awakened also.
Remembers Harrison's, Uncle Fred, Tufts, Southern C, and Tin Pyramids.

NANCY PICANSO

NANCE

Striving to graduate.
Extracurricular Activities: None.
Noted for her place in the girls' room.
Interested in swimming, skiing, and skating.
Objects to noisy people and teachers who never make mistakes.
Remembers all the kids in the girls' room and L.P.

LINDA POLITO

Striving to become a nurse.
Extracurricular Activities: None.
Noted for her pleasant personality.
Interested in sports.
Objects to homework.
Remembers the fun I had in high school.

IRA THOMAS POTE

TOMMY

Striving to be an oceanographer.
Extracurricular Activities: Basketball 1, 2, 3, 4, Captain 4; Football 2; Track 1; Junior Prom Committee.
Noted for his blond hair.
Interested in Marie and basketball.
Objects to having the same teacher for four years and feeding Marie.
Remembers playing basketball for W.H.S.

CLARA POWERS

Striving to work as a secretary for a few years, to get married, and to go to New York with L.F. and L.G. after graduation.
Extracurricular Activities: Pep Club 1, 2; Yearbook Staff; Prom Committee 4; Business Club 4, Treasurer.
Noted for her cute figure.
Interested in "Wayne," football games, bowling, and sewing.
Objects to people who call me "Clarabell," two-faced people, those who think they are better than anyone else, and nosey people.
Remembers trying to find a girls' room that isn't guarded by a teacher, my Junior year when a certain senior boy asked me to go to the Senior Prom, the summer of '65, N.J., and all the fun with Linda.

ELIZABETH RANBERG

LIZ

Striving to be a successful nurse.
Extracurricular Activities: None.
Noted for her sarcastic comments.
Interested in tennis and softball.
Objects to D. P.
Remembers Mr. Sullivan's chemistry class.

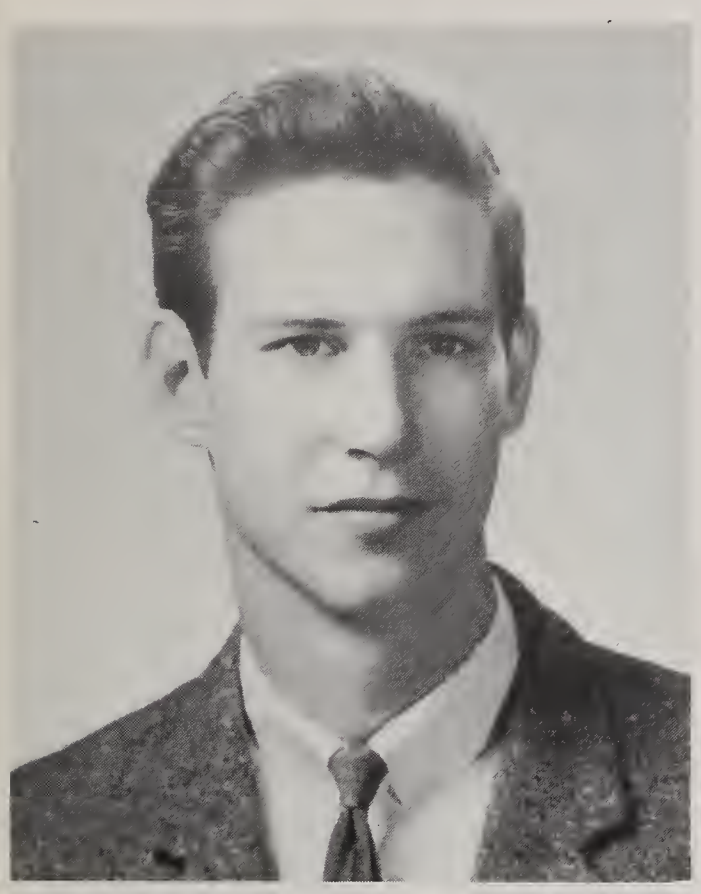

PAUL REITCHEL

PAUL

Striving to go to college.
Extracurricular Activities: Ski Club 3.
Noted for his quietness.
Interested in three B's, skiing, and hunting.
Objects to 109, gym, and school.
Remembers the smoke screen in the basement and delicious lunches.

CARLENE RICCELLI

Striving to regain a lost identity.
Extracurricular Activities: Band 2, 3, 4; Chorus 1, 2; Field Hockey 3; Softball 4; Rose of the Danube 1; Science Fair 3; Junior Variety Show; Junior Ring Committee.
Noted for her quick wit and long stories.
Interested in music, squandering money, and writing letters to total strangers.
Objects to egocentrics and misogynists.
Remembers M.Y.F. Rolling Ridge, Eurolania, John K., Don, Groveton, band rehearsals, and a certain graduate.

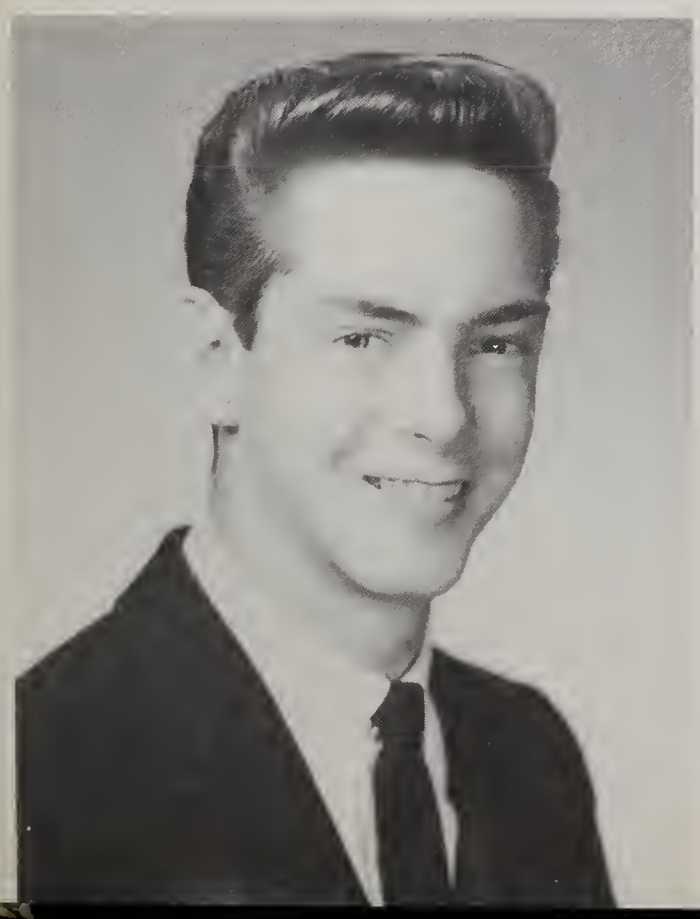

ALBERT RICCI

AL

Striving to graduate.
Extracurricular Activities: None.
Noted for his car.
Interested in girls.
Objects to physical education.
Remembers the night at Waltham.

PAULETTE SAVIGNAC

Striving to be a doctor and to have a useful purpose in life.
Extracurricular Activities: Basketball 1; Chorus 1, 2, 3; Softball 2; Yearbook Staff 4; National Honor Society 3, 4; Project Head Start 3.
Noted for her excessive gabbing.
Interested in folk music and CYO.
Objects to our junior English class.
Remembers sweating over a hot physics problem, Mr. McLain's German class, and potato chips.

VIRGINIA C. SCHENA

GINNY

Striving to be a success in whatever I do.
Extracurricular Activities: Field Hockey 3; Basketball 3, 4; Junior Variety Show Ticket Committee; Business Club 3, 4; Dance Committee 4; Softball 4; Yearbook Staff.
Noted for being the girl from Tewksbury.
Interested in water skiing and basketball.
Objects to those "foggy" girls' rooms, cafe food, and Wednesdays.
Remembers friends I have made in only two years at W.H.S., girls' basketball team winning the championship in '64-'65, Friday nights with S.J., P.M., C.B., S.B., Sandy's shortcut, and Mrs. Webber's stories.

RICHARD SHURTLEFF

DICK

Striving to be a wealthy mathematician.
Extracurricular Activities: National Honor Society 3, 4; Cross Country Track 2, 3, 4; Band 1, 2, 3, 4; Math League 1, 2, 3, 4; Interact Club 2, 3, 4.
Noted for arguing with Mr. Kelley.
Interested in history, math, and running.
Objects to the basic principles of mathematics.
Remembers *Romeo and Juliet,* and the height of the flagpole.

MARY LOUISE SILVA

MARY LOU

Striving to get along with P.D., to become a practical nurse, and a good wife and mother of twins.
Extracurricular Activities: Pep Club 1, 2, 3; Chorus 1, 2, 3; Spring Festival; Dance Committee 2, 4; Yearbook Staff; Intramural Basketball.
Noted for her enthusiasm.
Interested in dancing, sewing, boys, talking on the telephone, and boating.
Objects to being called "Mary," boys who are always late, and two-faced people.
Remembers all my teachers, Mr. Day's English class, the great Junior Week and Variety Show, Junior Prom with P.D., my driving lessons, and football games.

MARION RIDLEY

MARION

Striving to teach elementary French.
Extracurricular Activities: None.
Noted for her vibrant personality.
Interested in people.
Objects to getting up to go to school.
Remembers the fun and routine of school.

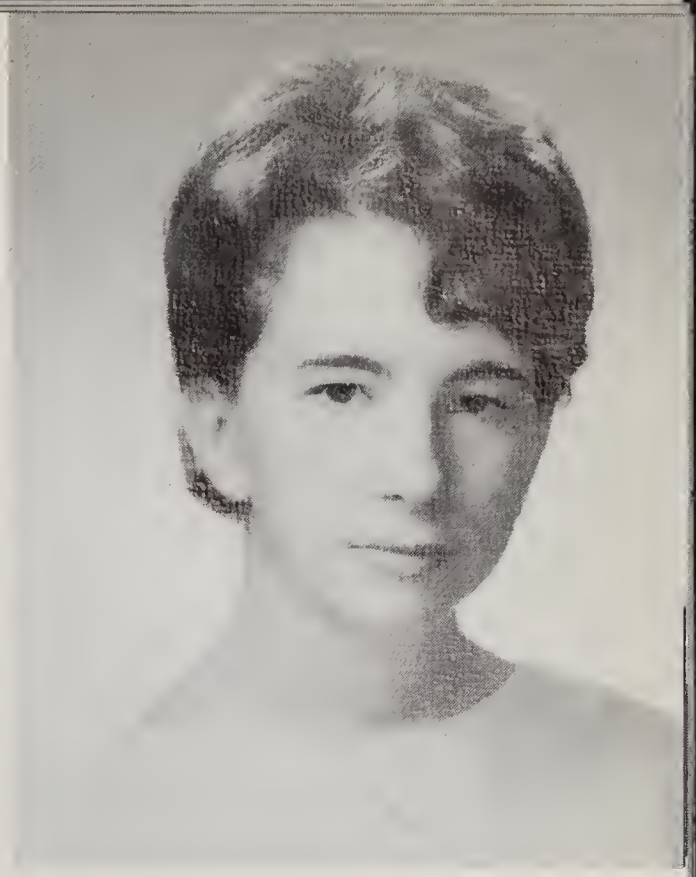

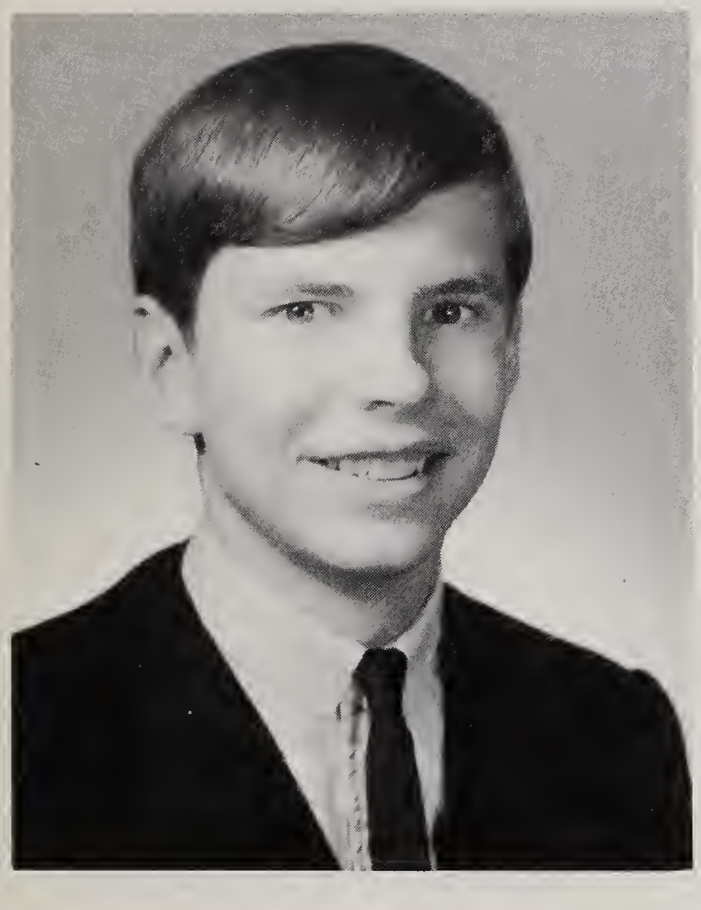

LEON ROUECHE

LEE

Striving to spend a summer surfing and to make money playing in a band.
Extracurricular Activities: Junior Variety Show.
Noted for passing Algebra II.
Interested in surfing, sports, girls, popular music, dances, and clothes.
Objects to homework.
Remembers Mr. Kelley's attacks on the loud speaker, Mr. Kelley's march on Miss Murphy's history class while she was playing Dixie, and Miss Hurly's attacks on students.

FRANCES RUGGIERO

FRAN

Striving to be a success in whatever I do.
Extracurricular Activities: Senior Class Play; Junior Variety Show; Selling Football Programs; Yearbook; Prom Committee 4; Junior Prom Decorating Committee 3.
Noted for her talented toes.
Interested in dancing, business subjects, and R.P.
Objects to cliques, and people with their noses up in the air.
Remembers Mr. Shea's history class, Mr. Day's English class, working at Sunnyhurst, and Mrs. Webber.

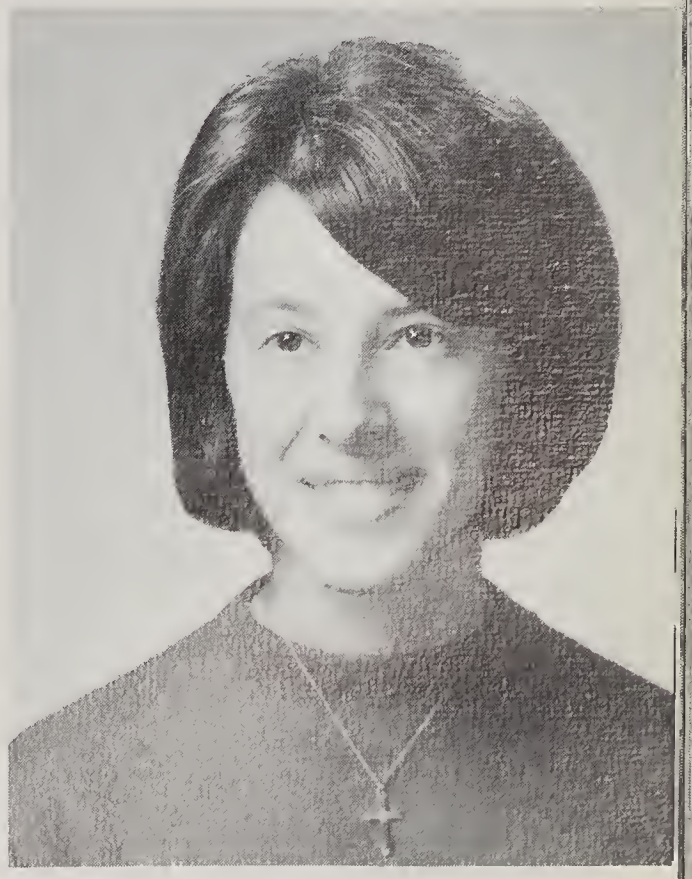

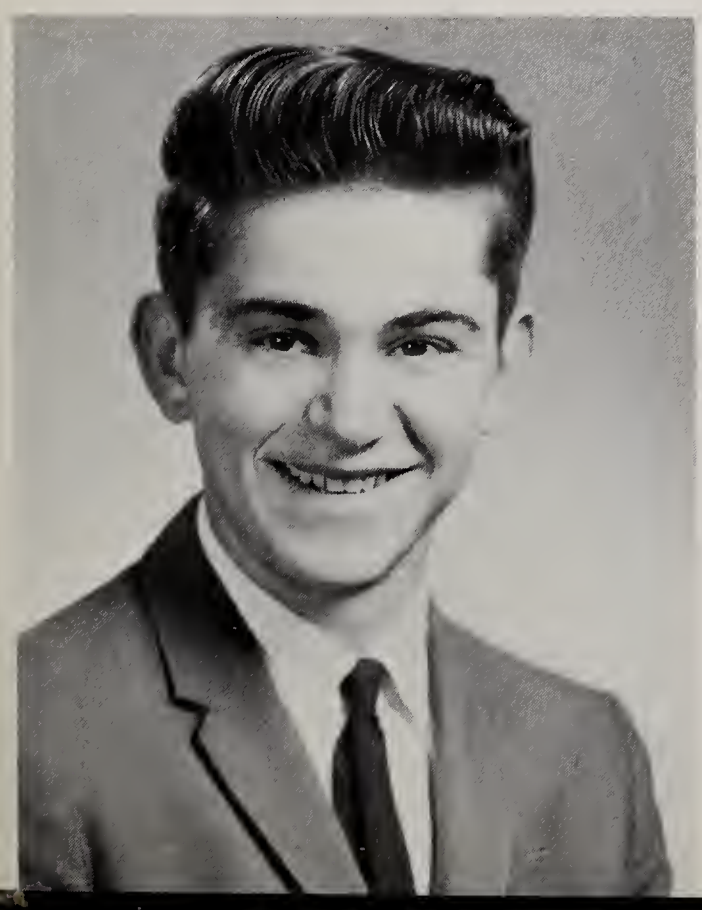

RAYMOND SAMPSON

Striving to become an aerodynamic engineer.
Extracurricular Activities: Hockey 3, 4.
Noted for his paper airplanes.
Interested in sports.
Objects to gym class.
Remembers long lines in the lunch room and the lunches, which I try hard to forget.

BARBARA SILVERMAN

BARB, BOBBI

Striving for a life of meaning and fulfillment in a search for truth.
Extracurricular Activities: "The Conspirators" 1; Chorus 1, 2; Alpha 1, 2; Tennis 2, 3; French Club 2, 3, 4; Dance Committee 2, 3; Prom Committee 3; Latin Club 2, 3; Drama Club 3; Junior Variety Show; Senior Play.
Noted for her high ideals.
Interested in flute, Rainbow Girls, reading-Psych., Religious Philos., Jel Chair U.S.Y. 1, 2, 3, 4, Secretary 2, 3, President 4, Regional Chairman 4, and Chairman President's Council 4.
Objects to North Wilmington Pharmacy, chemistry, narrow-mindedness, and materialism.
Remembers "Whosie," English 302 and 402, French conversations, feeling completely inadequate, and all the many people and experiences that have thus far helped to mold my life.

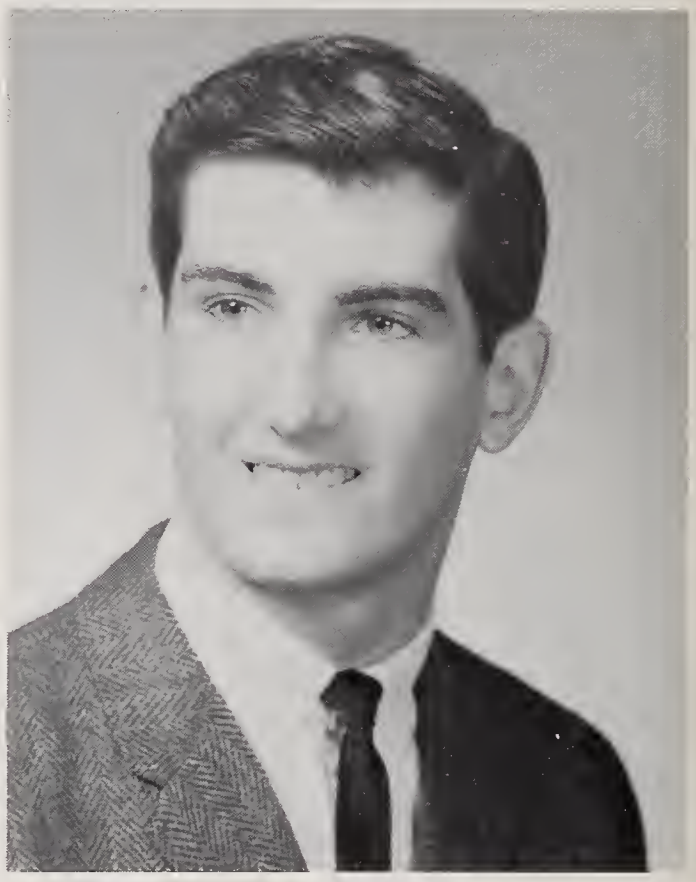

KENNETH SIMARD

KENNY

Striving to graduate from college and to get a good job.
Extracurricular Activities: Football 1, 2, 3, 4; Basketball 2, 3; Track 1, 3.
Noted for having flat feet.
Interested in science and skindiving.
Objects to English literature.
Remembers J.V. football games.

ARLEEN FRANCES SITEMAN

STITTY

Striving to become an elementary school teacher.
Extracurricular Activities: Yearbook 4; Pep Club 1; Chorus 1, 2, 3; Dance Committee 2, 3; Prom Committee 3.
Noted for her peanut butter and jelly sandwiches.
Interested in reading, cooking, sewing, and Rainbow Girls.
Objects to people who don't fill in yearbook information sheets.
Remembers those crowded corridors and the warm and friendly atmosphere of W.H.S.

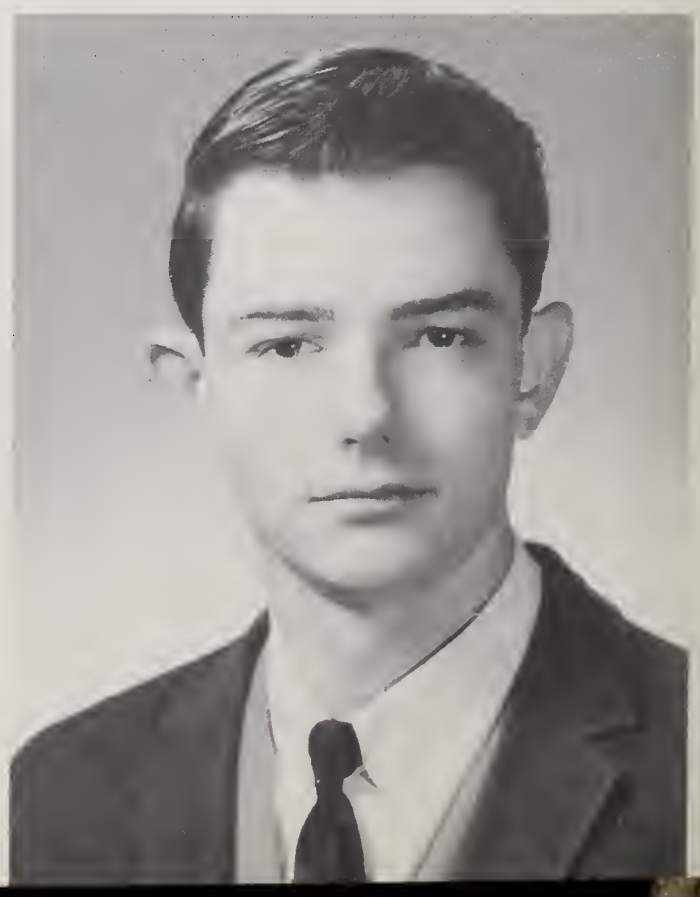

ALLAN SMALL

AL

Striving to be a wealthy dentist.
Extracurricular Activities: Band 1, 2, 3, 4; Math League 2; French Club 2; Art Club 3; Prom Committee 3; Senior Class Play.
Noted for his proper English.
Interested in painting, playing records, and embarrassing people.
Objects to people who criticize others for the very faults which are so prominent in themselves.
Remembers Groveton, English 302, those Sunday drives in J.B.'s rattletrap, and the Prudential Life Insurance Company of America.

DONALD SMALLIDGE

SMUDGE

Striving for equilibrium.
Extracurricular Activities: Band 1, 2, 3, 4; Junior Variety Show; Interact 3, 4; French Club 3; Math League 2.
Noted for his ideal society.
Interested in Carlene and art.
Objects to the principles of mathematics.
Remembers the long cold winter, Sandy, being married, and September 6.

DEBORAH J. SMITH

DEBBIE, SMITTY

Striving to become a teacher.
Extracurricular Activities: Pep Club 1, 2, 3; Dance Committee 1, 3; Gymnastics.
Noted for looking like an underclassman.
Interested in swimming, hiking, riding, surfing, gymnastics, and M.Y.F.
Objects to bossy people, and people who don't like dances.
Remembers meat room talk, Mr. Kelley's math class, and Junior Week.

MARY LOUISE SOLAS

MARY

Striving to teach in Arizona.
Extracurricular Activities: None.
Noted for her unusual ambition.
Interested in traveling and going to the ocean.
Objects to being allowed only two minutes in the girls' room at lunch, the sophomores in my Biology 205 class, and studies in 218.
Remembers Mrs. Webber's tales, Saturday night movies with Kathy, Donna, and Gayle, and going to MacDonald's Fridays after school.

JAMES DENNIS SOUSA

JIMMY

Striving to become a rich bachelor or marry a rich widow.
Extracurricular Activities: Track 1, 2, 3, 4; Cross Country 2, 3, Captain 4.
Noted for being captain of the Cross Country Team.
Interested in all sports, most girls, some books, and no work.
Objects to easy algebra tests and tall girls.
Remembers Saturday nights and Sunday mornings, and hard algebra tests.

JEANNE STONE

JENNY

Striving to become an I.B.M. operator.
Extracurricular Activities: None.
Noted for her easygoing personality.
Interested in reading and painting.
Objects to the P.A. System, long lunch lines, and the teacher in the girls' room.
Remembers football games, gum patrol, class meetings, and Junior Variety Show.

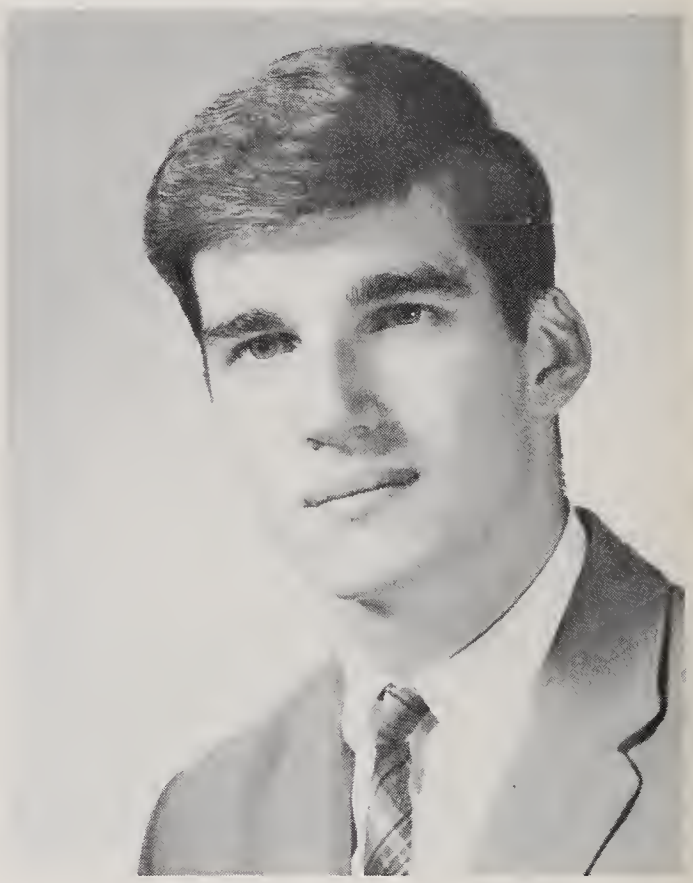

JOHN SULLIVAN

JACK

Striving to sing.
Extracurricular Activities: Cross Country 1, 2; Soccer 3, 4; Baseball 2; Junior Variety Show.
Noted for his singing.
Interested in sports, girls, and guitars.
Objects to Monday through Friday.
Remembers those rides with Mike O'Day.

KEVIN SULLIVAN

SULLY

Striving to get out of school and to join the service.
Extracurricular Activities: Hockey 3, 4; Prom Committee 4.
Noted for his freckles.
Interested in hockey, girls, and cars.
Objects to noodles at lunch and people who think they are great.
Remembers freezing at gym and running to lunch.

PATRICIA TATE

PAT

Striving to be a good wife and mother.
Extracurricular Activities: Typing Editor for Yearbook; Junior Variety Show.
Noted for her hard work for the yearbook.
Interested in Gene Pitney, motorcycles, boys, clothes, and a career as a secretary.
Objects to cigarettes, boys who come early, tables in the cafe.
Remembers my many friends and good times at W.H.S. in the short time I've been here, and Mrs. Webber's classes.

MICHAEL TOTO

MIKE

Striving to get lost on an island with Paul and a deck of cards.
Extracurricular Activities: Track 1.
Noted for overruling the pharmacy.
Interested in Pam, cards, and new teachers.
Objects to Weasles.
Remembers smoking in the boys' room with Stan, and my two years with Dr. Farello.

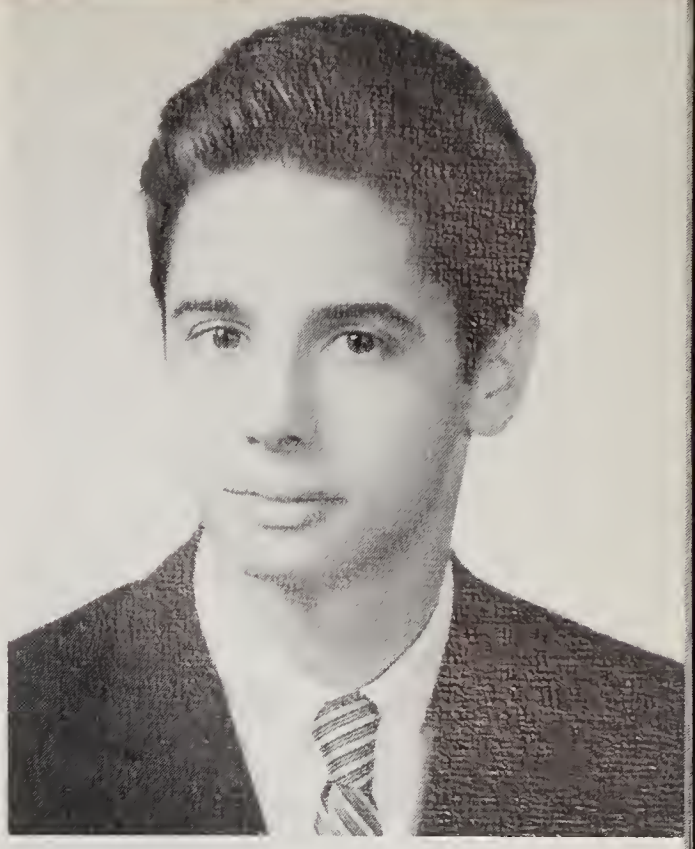

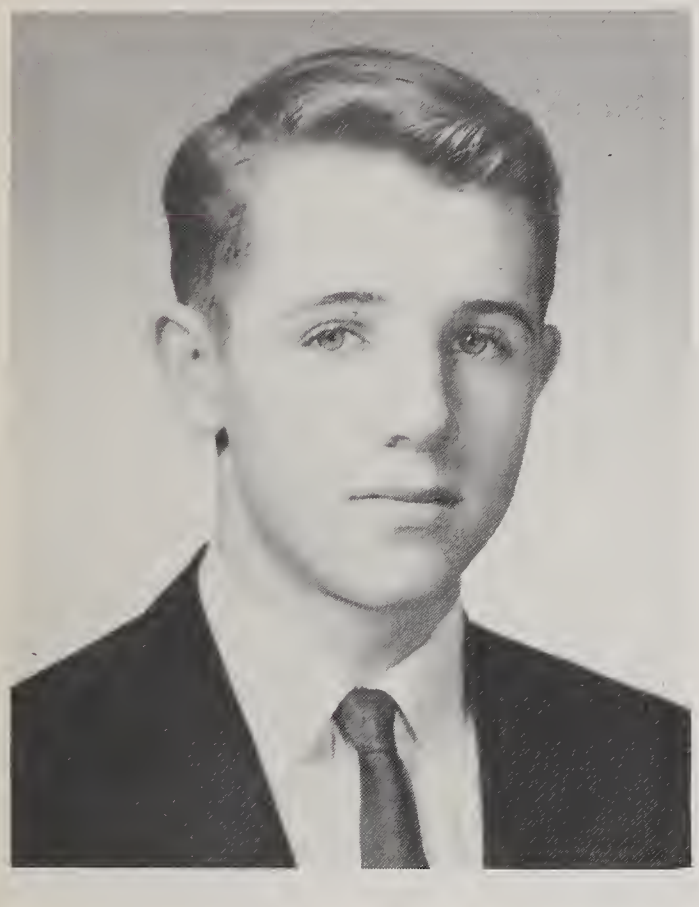

PHILLIP VAN STEENSBURG

RALPH

Striving to have a career in electronics.
Extracurricular Activities: None.
Noted for his odd nickname.
Interested in girls, electronics, and sports.
Objects to Mr. Coffin's easy tests.
Remembers the good times with Jan.

JANET MARY VITALE

JAN

Striving to become an executive secretary and work in a plush office.
Extracurricular Activities: Chorus 1, 2; Finance Committee 1, 4; Dance Committee 2, 3, 4; Junior Variety Show; Prom Committee 3, 4; Business Club 3, 4; National Honor Society 3, 4; Yearbook Staff; Senior Play Committee; Drama Club 4.
Noted for her stylish clothes.
Interested in sailing, swimming, dancing, football games, and the Kingsmen.
Objects to school buses, gym, Room 116, and the cafe serving something that is not on the menu.
Remembers "The Crible," the Bike Trip, the "Supremes," the wild times at Hampton Beach, doubling with Beve, and July 30, 1965.

SANDRA MAE WARD

SANDY

Striving to become a linguist and to work with an ambassador.
Extracurricular Activities: Yearbook Staff; Senior Play; Prom Committee 3, 4; Pep Club 2, 3, 4; French Club 1, 2, 3, 4; Tennis 2; Dance Committee 2; Finance Committee 2; Junior Variety Show.
Noted for her diction.
Interested in tennis, painting, and football games.
Objects to standard cars, 3-cut system, track, and quality point system.
Remembers the Prudential Building, Mrs. Baran's skits, Mr. Kelley's onions, Mr. Shea's "garbage," the piñata, skiing with Gabe, August 17, 1965, these Wilmington cops, *Romeo and Juliet,* oratorical contest, and drama club(?).

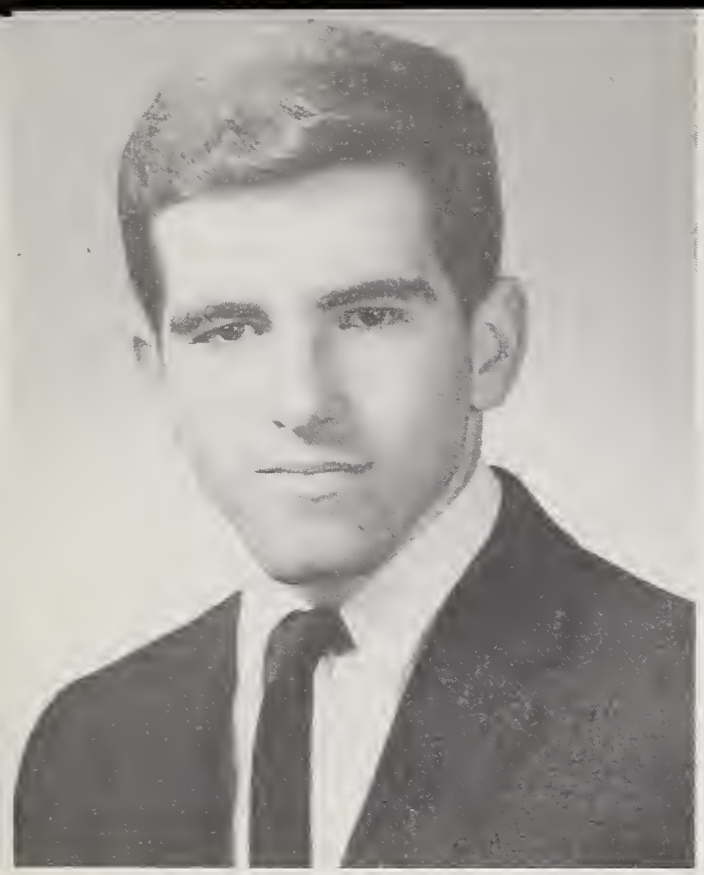

DAVID WHITE

WHITEY

Striving to retire at forty with a million.
Extracurricular Activities: Football 1, 2, 3, 4; Track 1, 2; Class Treasurer 3; Prom Committee 3; Ring Committee 3; Junior Variety Show 3.
Noted for his year as treasurer.
Interested in sports, girls, girls, sports, and girls.
Objects to people who thought I was a poor treasurer.
Remembers all the money I stole from the treasury and Megy's driving.

ELIZABETH WOODLAND

BETTY

Striving to be happy.
Extracurricular Activities: Yearbook Staff 4.
Noted for her only brother.
Interested in boys, spending money, and swimming.
Objects to J.S., biology, and geometry.
Remembers Mr. Shea's history class, meat room talk, Junior Week, and M.Y.F.

ROBERT D. WOODLAND JR.

BOB

Striving to graduate.
Extracurricular Activities: 200 Mile Club; Cross Country 2, 3; Track 2, 3, 4.
Noted for his seven sisters.
Interested in swimming, track, and cars.
Objects to girls.
Remembers Mr. Krey.

JAMES YENTILE

RETARD

Striving to go to college and to become an electrical engineer.
Extracurricular Activities: Interact Club 1, 2, 3, 4; Track 2; Baseball 3, 4; Ski Club 3, 4; Junior Variety Show.
Noted for his friendliness.
Interested in skiing and baseball.
Objects to people who can't spell his last name.
Remembers nothing.

CHERYL GRACE ZAINO

CHER

Striving to succeed in whatever God destines for me.
Extracurricular Activities: Field Hockey 1, 2; Basketball 1, 2; Dance Committee 3; Prom Committee 3; French Club Treasurer 2; Vice-President 4; Pep Club 3; Cheerleading 3, 4; Junior Variety Show.
Noted for being a vivacious vice-president.
Interested in dancing, music, sewing, cheerleading, and O.M.
Objects to spectators coming to a prom in curlers and slacks.
Remembers Dolores's pajama party, Marshfield, getting mad at Chucky, the fun we had in cheerleading with Miss Potter, finding out why everyone always remembered Mr. Kelley's class, and Megy's driving.

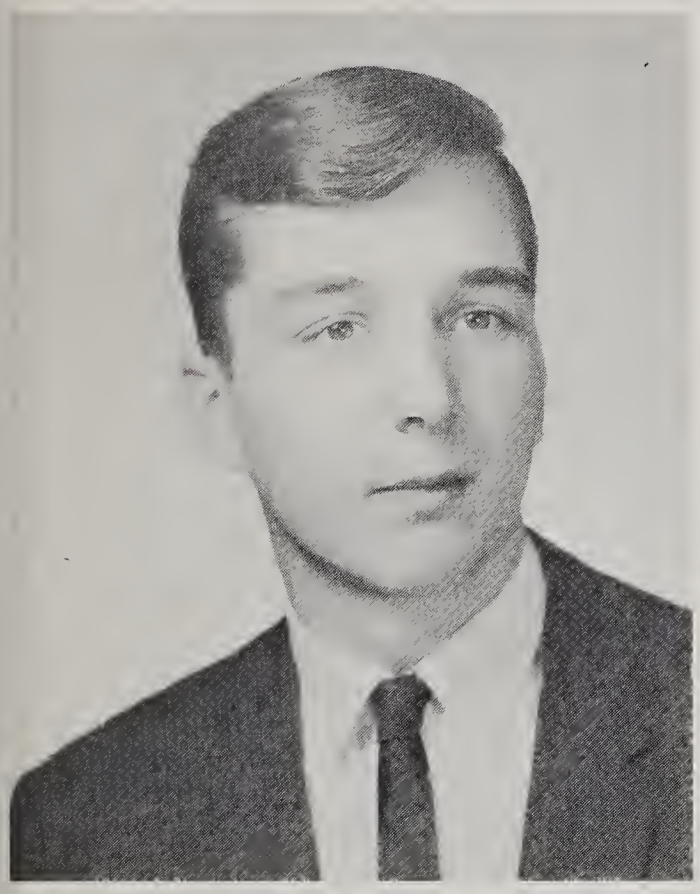

JOHN ZENGILOWSKI

ZING

Striving to become a chemist.
Extracurricular Activities: Track 1.
Noted for his motor scooter.
Interested in sports, hunting, and fishing.
Objects to nothing.
Remembers yesterday.

PAUL BERGMAN

JOHN BRIDGES

HOWARD FRATUS

MARIE KIRBY

DONALD PEMBROKE

MICHAEL RILEY

JAMES RUSSO

WESLEY STEBER

EXTRACURRICULAR

First Row: Paul Bielecki, Kenneth Simard, Richard Dussault, David White, Peter Keen, Kirk Anderson, Alain Gruber, Francis Hancock, Bruce Arnold, James Baxter.
Second Row: Coach Bellissimo, Jackie Gillis, Roland Wood, Donald Barnaby, Jimmy Cushing, Mark Peters, Paul Maloney, Richard Ely, Bobby Flores, William Sheehan, Leo O'Connell, Coach Murphy.
Third Row: Douglas Crawford, Robert Montuori, Eddie Gillis, Danny O'Connell, Richard Doucette, Bobby Leverone, Billy Wahls, Michael O'Rourke, Richard Kennedy, Wesley Kobylak, Ralph DeLisle.

Football

Football is considered by many one of the greatest sports in America. Many times, idols of boys and men are football players. This love of sport and admiration of those who participate professionally are what urge the high-school boys to play. To them, football opens the door to the world of friendship, teamwork, struggle, victory, and many times defeat. The quality of the teamwork fluctuates from year to year as the stars leave and the amateurs must replace them and begin to learn. But through it all, the spirit and the sportsmanship never fade.

This is the way it was with our football team of 1965. Although the boys did not have the victory that Wilmington has experienced in the past, they were victorious in sportsmanship and spirit. This is the way we should remember the team as a whole and each boy individually, for they should be known as the victors of many of the great qualities that they displayed throughout the season and the recipients of the trophies of praise, admiration, and pride that we have for them.

FOOTBALL CHEERLEADERS

Judy Irwin, Linda Jacobsen, Victoria Fogg, Cheryl Zaino, Capt. Delores DeLisle, Kathy McCue, Linda Crosson, Lillian Piazzola, Starr Michelson.

BASKETBALL CHEERLEADERS

Standing: Suzanne Coy, Anne Cote, Kathy Moore, Beth Holbrook, Diane Johnson.

Kneeling: Terry Ricci, Betty Jacobsen, Captain Beverley McLain, Marcia Winters, Martha MacIver

Boys' Basketball

Our basketball team made tremendous strides this year. In 1965 they had the dismal record of two wins and eighteen losses. This year, however, they succeeded in winning four games and losing only sixteen. Our boys did try, however, and had to face such powerful teams as Chelmsford and North Andover. The team still has the whole-hearted support of the student body. The team was coached again this year by Mr. Dicey and was led by Co-captains Bruce Arnold and Tommy Pote, along with the other seniors on the squad, Kirk Anderson, John Harrington, and Duke Garland. The Class of 1966 wishes the best of luck to next year's team.

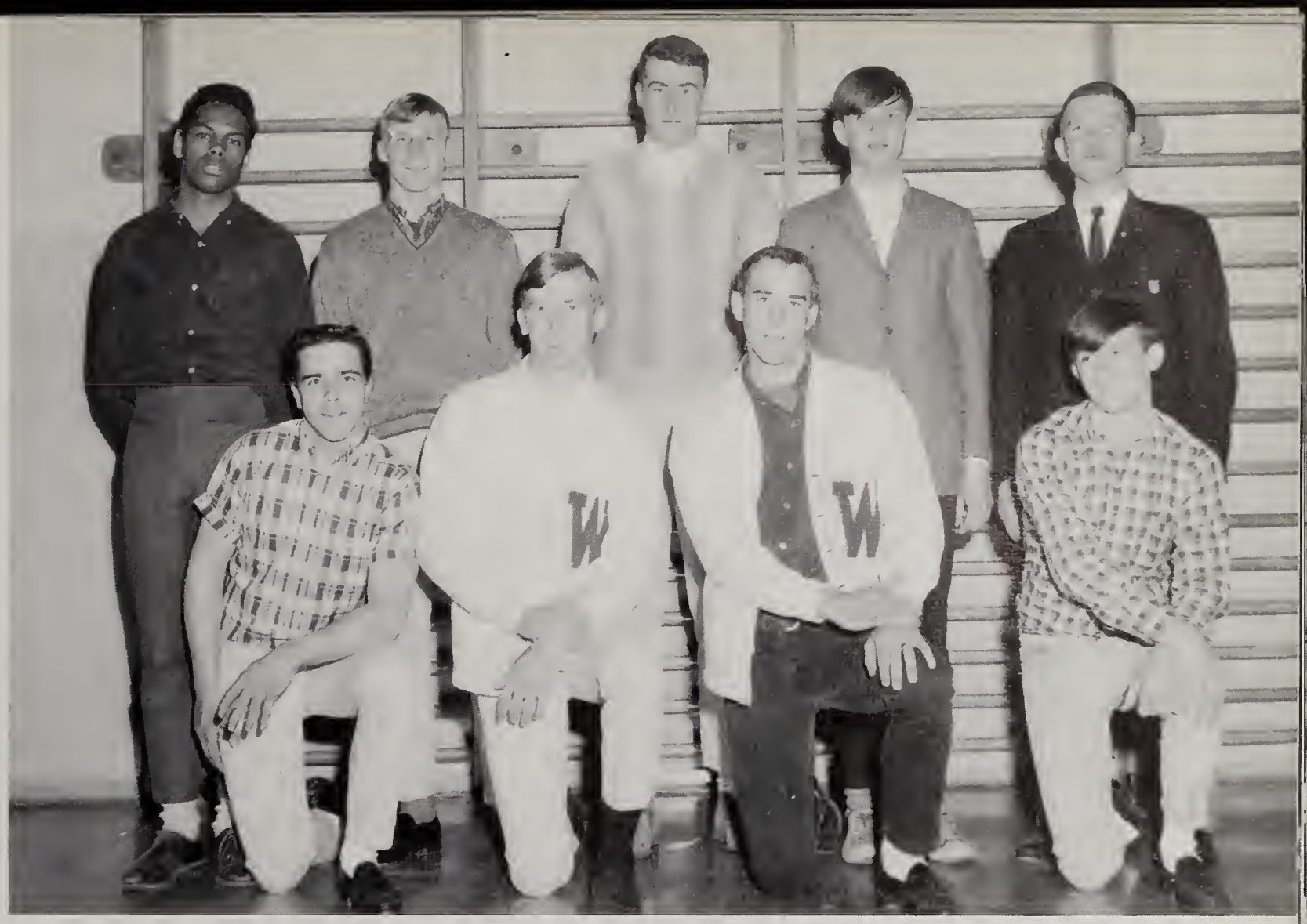

Standing: Mike Wright, Steven Donahue, Ralph Garland, John Brown, Coach Dicey.
Kneeling: Robert Marchant, Bruce Arnold, Lenny Bryant, Robert Cassello.

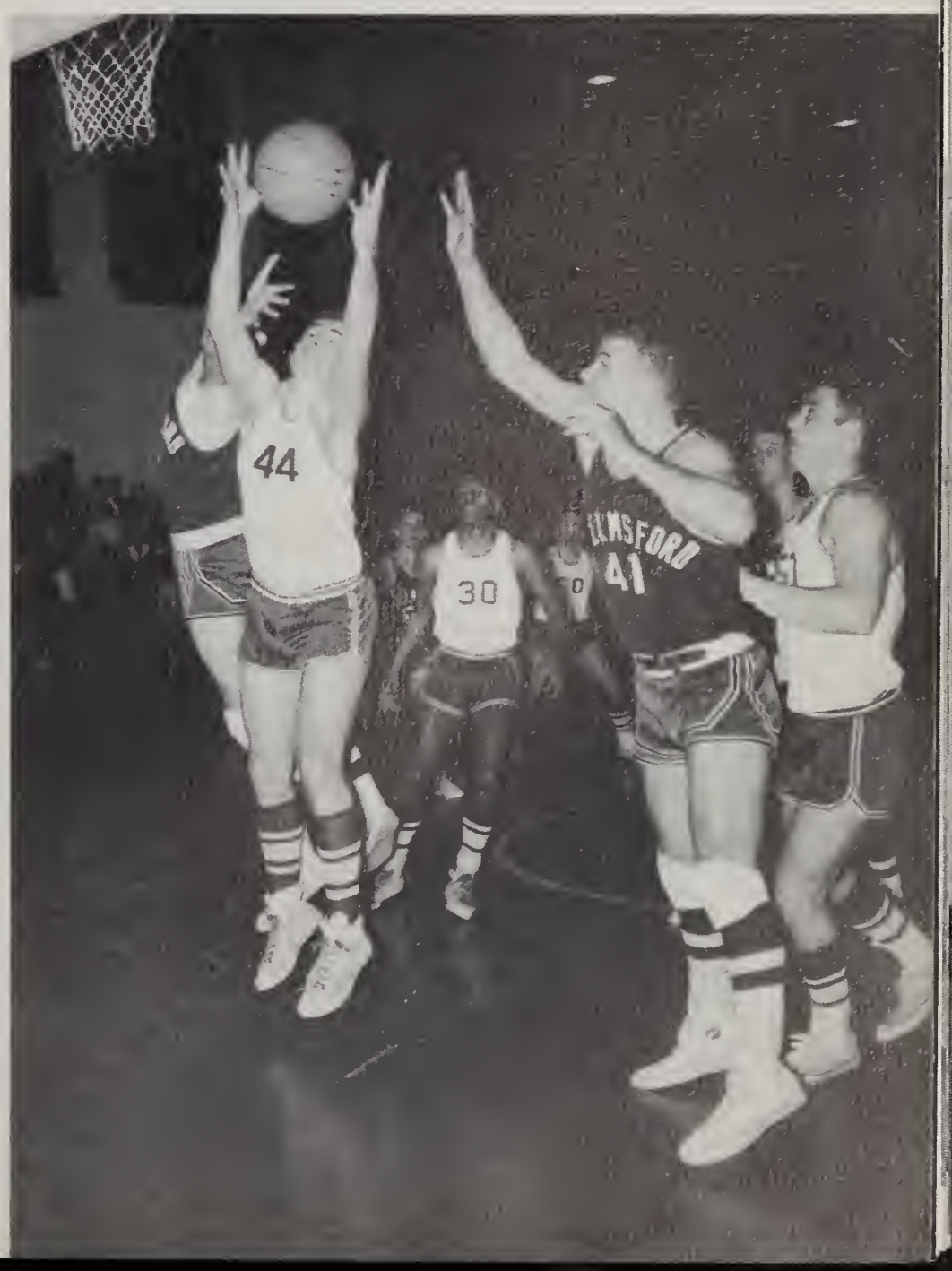

THE 1966 MERRIMACK VALLEY CONFERENCE CHAMPIONS

An emphasis on team work rather than individual performance proved profitable as the girls' varsity again captured the Merrimack Valley Conference Title. Facing keen competition, the girls compiled a record in Non-League games of five wins and one loss and in League games, six wins and one loss. Under the competent leadership of coach Miss Georgia Dadoly, the girls showed a desire and spirit which could only be matched by their ability and sportsmanship.

The experience of nine seniors, Captain Sharon Justice, Co-Captain Sandy Burns, Tana Fairfield, Nancy Farrell, Paula MacDonald, Lillian McLaughlin, Jane Kroll, Ginny Schena and Cheryl Zaino, aided the team in defensive play and offensive maneuvers. The essential assistance given by talented underclassmen during this season continues the hope for another successful season. We salute this talented group of athletes.

Standing: Karen Sullivan, Gail Brabant, Elaine Zaverson, Marjory Gamble, Tana Fairfield, Jane Kroll, Dawn Williams, Cheryl Zaino, Connie Bloomerth, Karen Sevener.

Kneeling: Lillian McLaughlin, Ginny Schena, Co-Capts. Sharon Justice and Sandy Burns, Paula MacDonald, Nancy Farrell.

Girls' Field Hockey

A determined, but inexperienced, Girls' field hockey team, capably coached by Miss Alice McCarthy, completed the season with two wins, seven losses, and one tie. The team, led by Captain Paula MacDonald and Senior Nancy Farrell along with many talented underclassmen, faced the opposition with expectation. Cracked sticks, hot tempers, flying balls, and injuries never stopped this team's courage and spirit. The interest shown and the experience gained by underclassmen during this season are the signs for a promising future.

Paula MacDonald, Nancy Farrell, Anne Barry, Carol McMillan, Beth Emery, Pamela Godzyk, Nancy Weinberg, Bonnie Gamble, Elaine Zaverson, Tanis Moody, Marjorie Gamble, Pat Silva.

Hockey

A hard fought second year of organized hockey found the Wilmington Wildcats in the playoffs where they ended up in fourth place, finishing behind Masconomet, Burlington and Billerica. In regular season play, the Wildcats had a seven and eight record. This record, however, did not reflect the fine coaching by Mr. George Cogan and Mr. Pollard, or the many hard fought close scoring games in which chance played the decisive role in the eventual win or loss. The class of 1966 extends its best wishes to the coach and squad of 1967, and is sure that it will continue its fine play.

Top Row: Coach Pollard, Eddie Miller, William Chamberlain, Jack Irwin, Kenny Foberg.
Second Row: Richard Doucette, Danny O'Connell, Jimmy Cushing, Donny Currier, John Gennetti, Peter Pellerin, Gary Irwin, Coach Cogan.
First Row: Leo O'Connell, David Trickett, Lennie Galvin, Peter Malatesta, James Jillett, Kevin Sullivan, Thomas DeFelice.

Cross Country

This year the cross country team had a successful season with a 5-7-2 record. With the able coaching of Mr. Shea, and a strong team spirit, the Wilmington club finished third in the competitive Merrimack Valley Conference. Among the highlights of this season was the one-point victory over Chelmsford. This marked the first Wilmington win over Chelmsford in eight years. Led by Seniors Jim Sousa, Don Coolidge, and Don Pembroke, the team won tenth place in the State Meet at White Stadium. Two of our runners, Jim Sousa and Don Pembroke, finished in the top twenty among over two hundred entries.

Top Row: Michael Kaszynski, David Boeri, David Winters, Phillip Van Steensberg, Eddie Thomas, Frank Harrington, Steven DeRose, Donald Pembrook, Coach Shea.
Second Row: Steve Arsenault, Ronald Wolff, John Wolff, Donald Coolidge, Paul Coolidge, Angelo Morlani.
First Row: Lawrence Harrington, George Spinney, Anthony Beatrice, Paul Theriault.

Top Row: Paul Zaverson, John Wolff, Ernie Taylor, Robert Johnson.
Third Row: George Phillips, Robert Quant, David Knight, Jimmy Theriault, Larry Harrington.
Second Row: Frank Harrington, Tommy Mirisola, Hank Devlin, Edward Thomas, Steven DeRose, Brent Wilkes, Anthony Beatrice.
First Row: David Norton, Richard Ely, Carl Guarino, Captain Robert Woodland, Frank Hancock, David Boeri, Glen Cox.

Track

Track is unique among sports, for though the boys participating are members of a team and are striving to win team victories, the emphasis is upon the individual. Every boy on the team must work to improve his own performance. Though the team may not always be victorious, there is a personal satisfaction for these athletes in knowing they have made progress. This year the Track Team under the coaching of Mr. Bernard Shea won its only victory over the Burlington squad, coached by Bob Woodland. Other seniors on the team were James Natoli and Francis Hancock, who was one of the outstanding members of the team with success in such varied events as the broad jump, 100 yard dash and shotput.

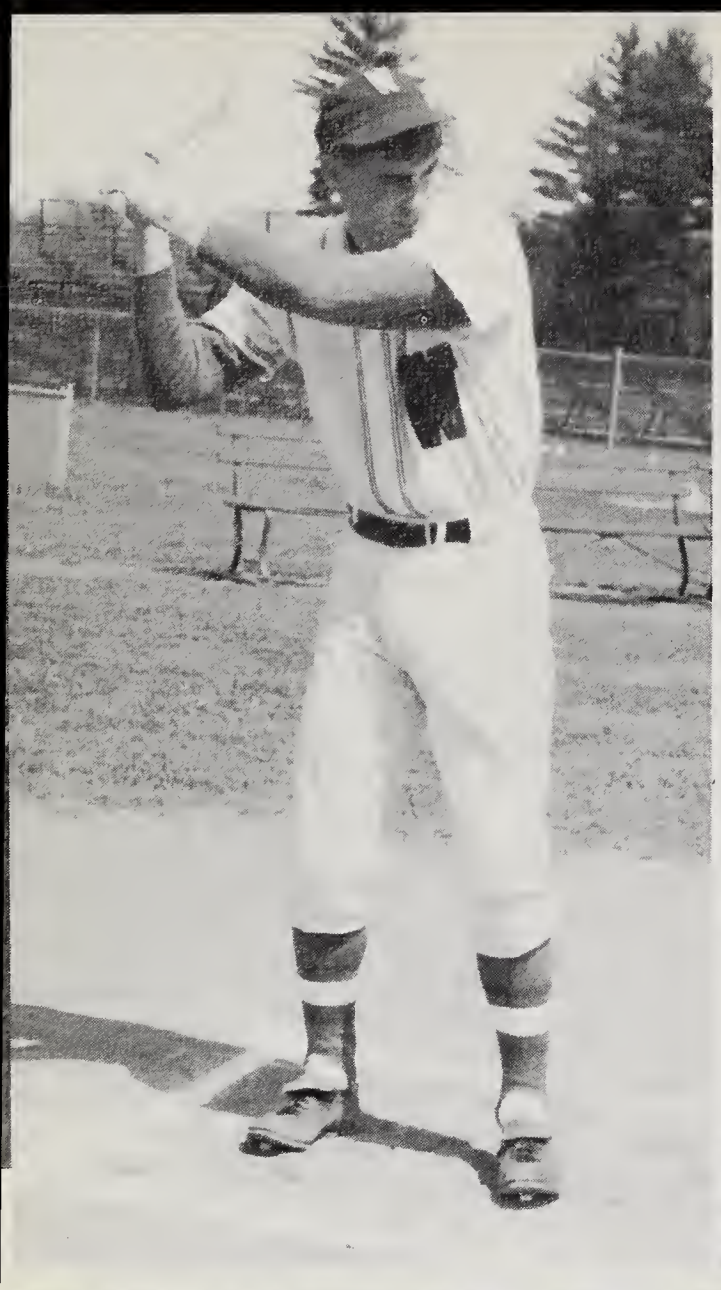

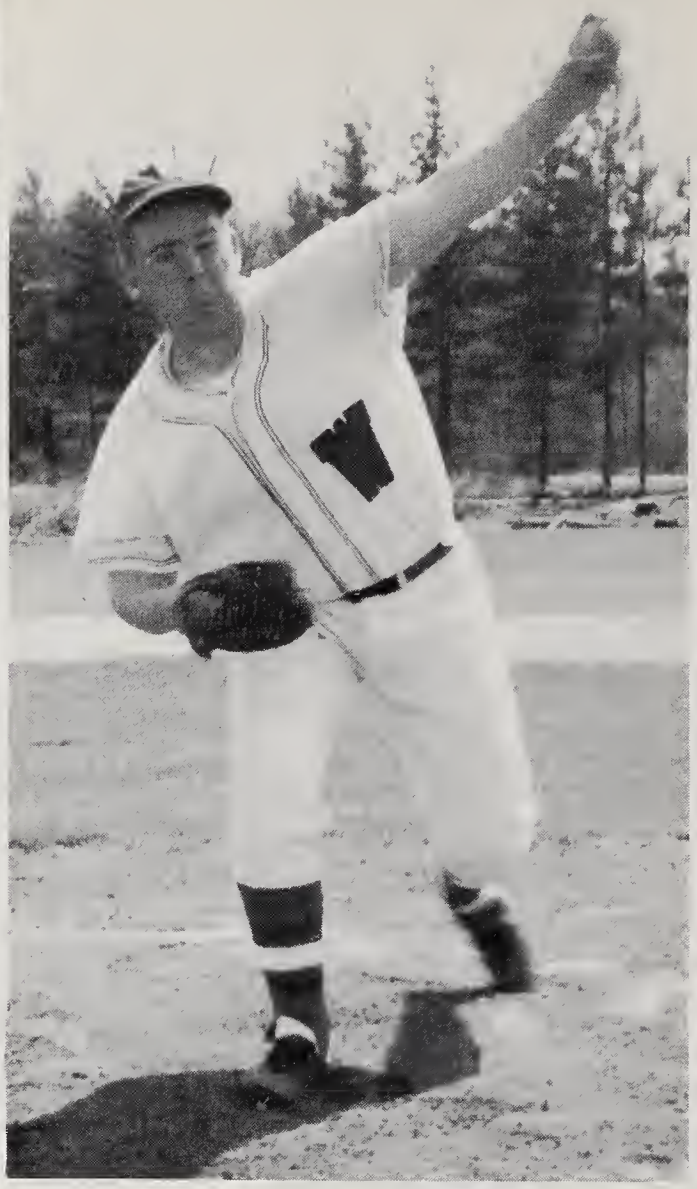

BASEBALL

Top Row: Coach Gilligan, Eddie Gillis, Peter Farrell, Andrew Giannino.
Second Row: Robert Flores, Bobby Finney, Michael O'Rourke, Lennie Gustus, David Trickett.
First Row: Stephen McNamara, Ralph Garland, Kirk Anderson, Bruce Arnold, Billy Cawthron, Lenny Bryant.

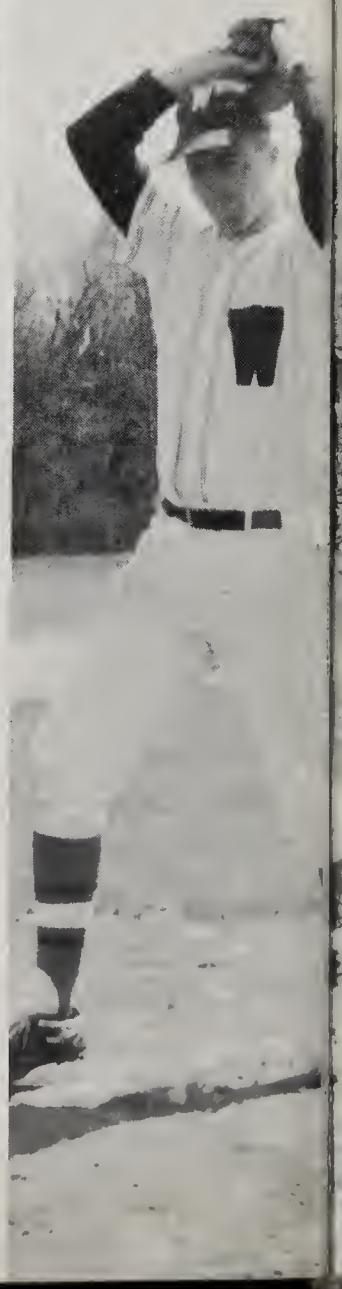

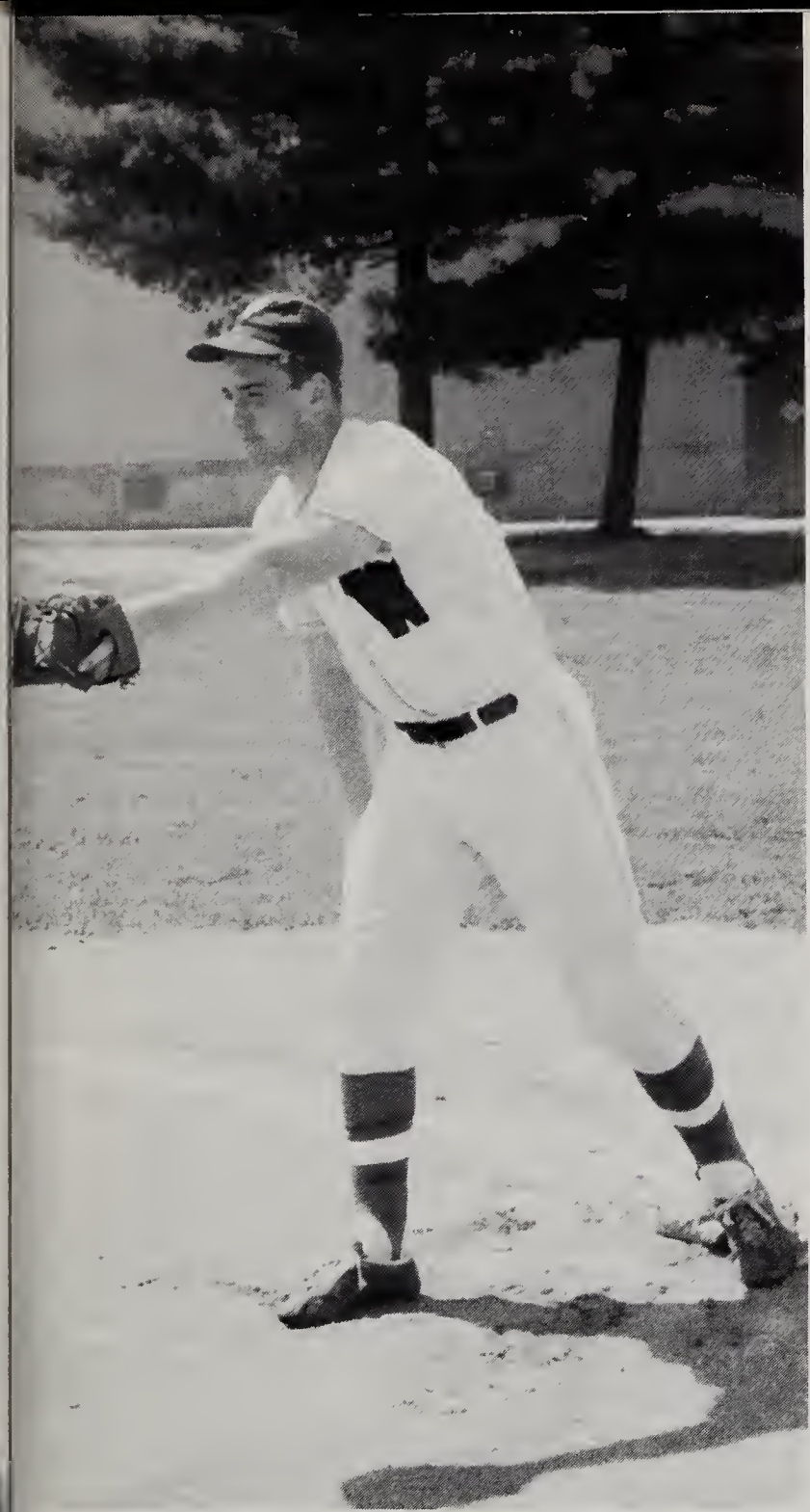

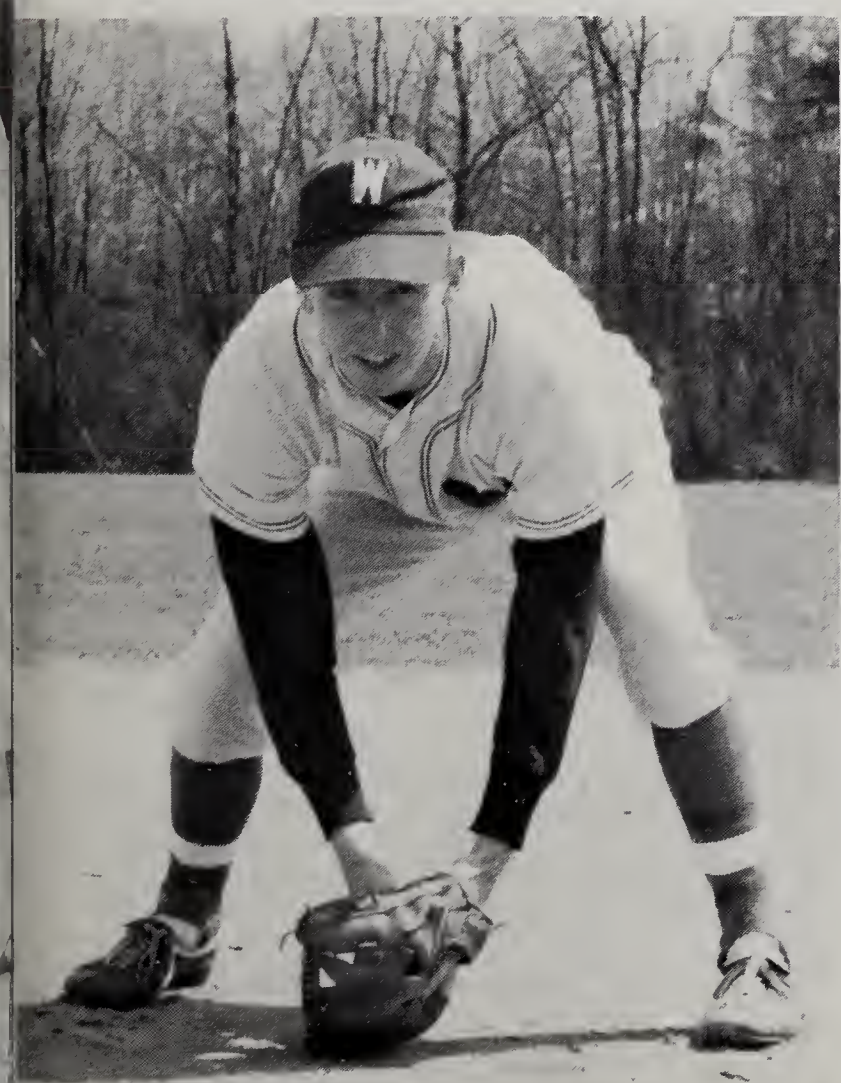

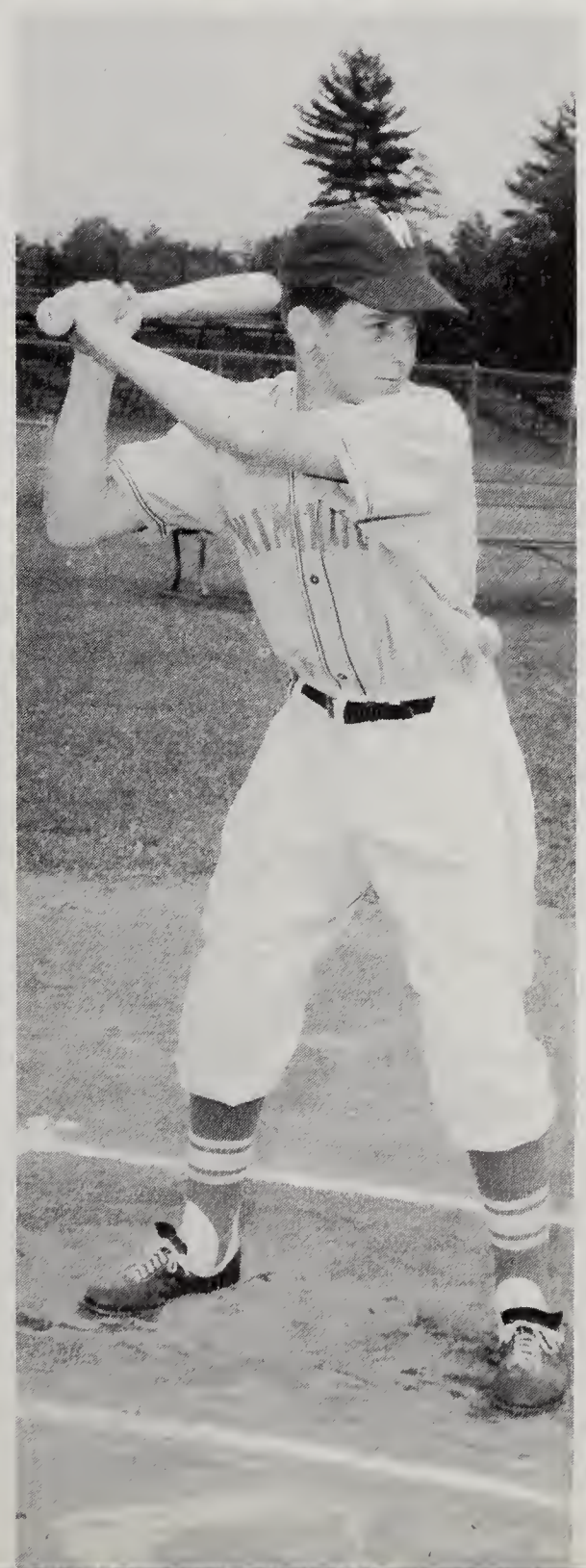

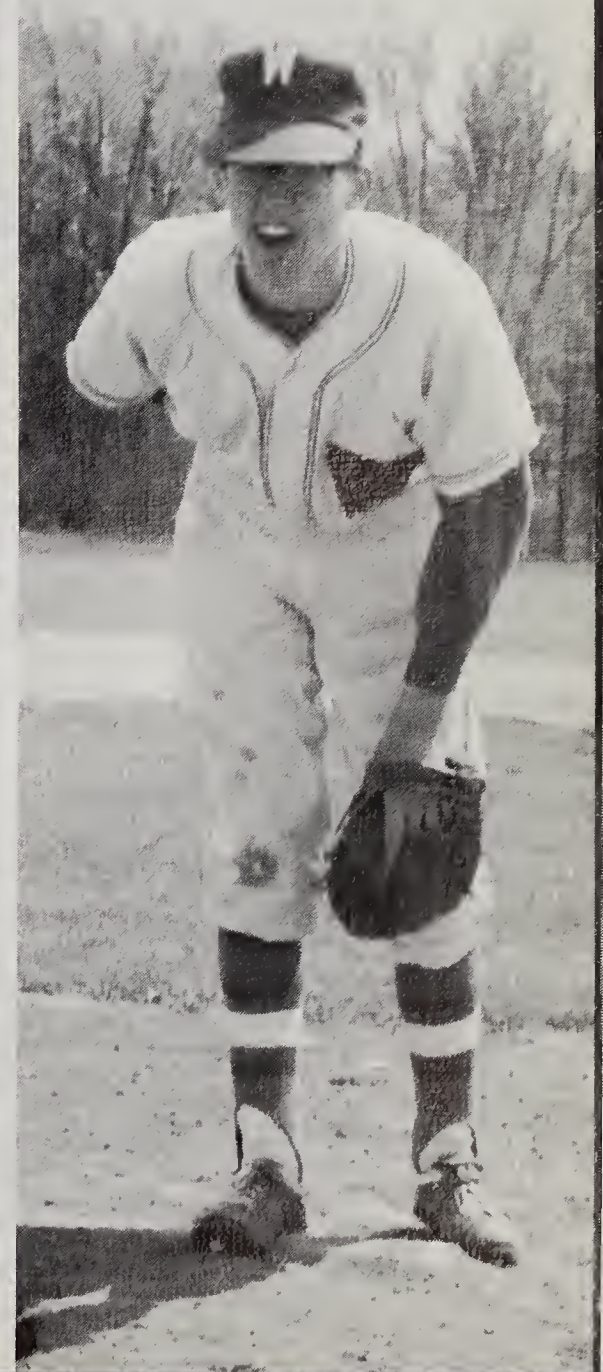

11

55

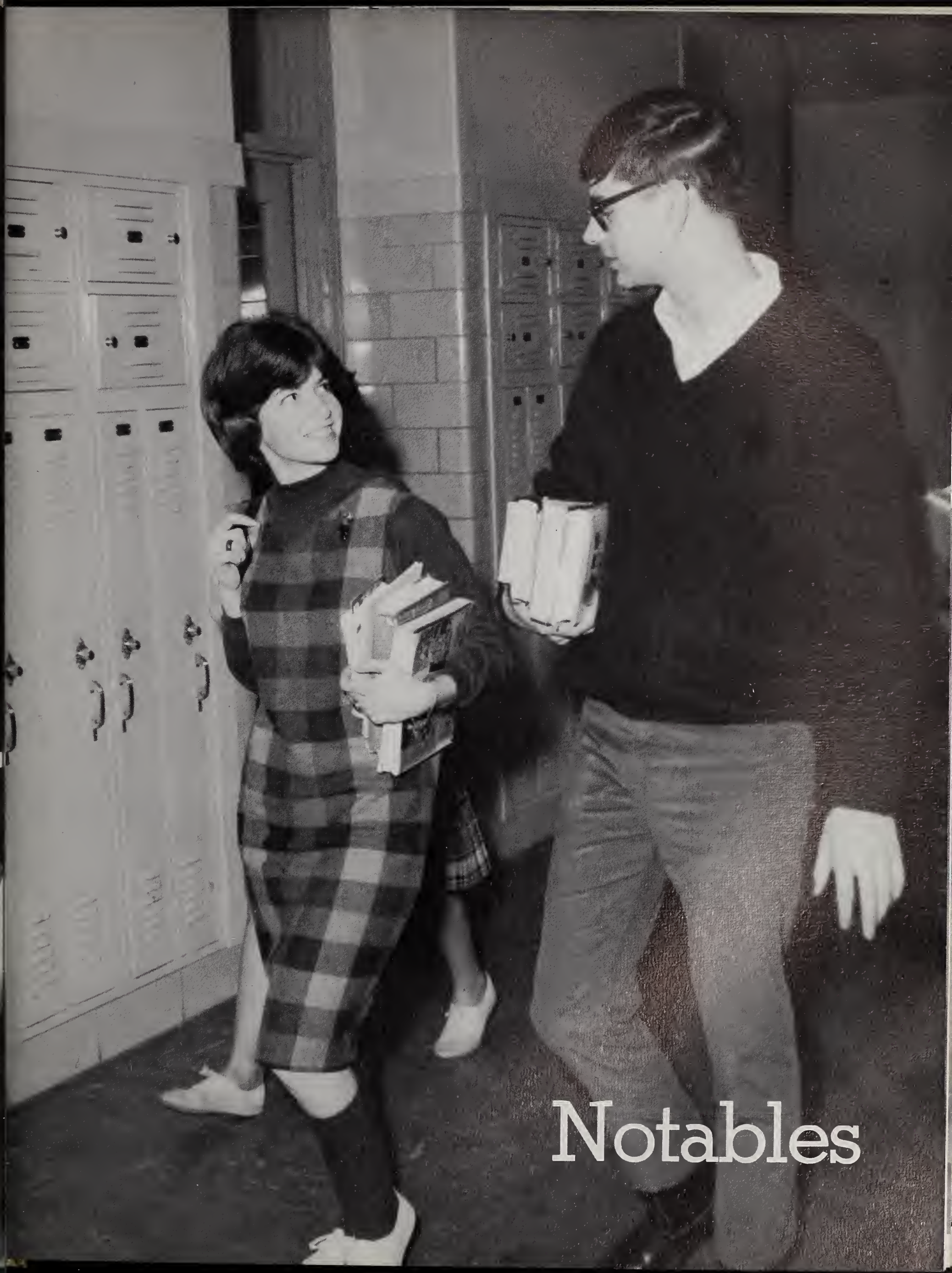

Notables

Above, Class Actors: Alan Small and Dale Bishop
Upper Left, Most Popular: Dolores Delisle and Richard Dussault
Lower Left, Best Dancers: Fay De'Avignon and Leonard Galvin

Left, Class Sweethearts: Carol McClure and Edward Gallagher

Lower Left, Best Athletes: Kirk Anderson and Paula MacDonald

Below, Best Dressed: Daniel Martini and Lillian Piazzola

Left, Handsomest Boy: Leonard Galvin, and Prettiest Girl: Karen Erhard

Right, Class Flirts: Cheryl Zaino and Malvin Jacobs

Below, Most Likely to Succeed: Donald Coolidge and Mary Keough

Above, Class Pals: Arthur Dyer and Peter Malatesta, Nancy Farrell and Victoria Fogg

Lower Left, Sleepiest: Richard Dussault and Paula MacDonald

Lower Right, Mr. and Miss W.H.S. – Kirk Anderson and Delores Delisle

Left, Most Popular Freshmen: Edward Gillis and Carol Russo; Most Popular Sophomores: Ralph Delisle and Betty Jacobsen; Most Popular Juniors: Arthur Bureau and Judy Irwin

Lower Left, Class Artists: Donna Nichols and Alan Nelson

Lower Right, Best Personality: Beverley McLain and Paul Leverone

Interests

Special Chorus

Wilmington High School Band

Majorettes

Senior Majorettes: Michele Caira, Beverley McLain, Sandra Burns.

Diane Mirisola, Eleanor Denault, Cynthia Enos, Mary Elaine Frotton, Anne Bovitz, Donna White

Alpha Staff

Editor M. Anderson; Assistant Editors A. Cox and A. Petto; S. Beers, C. Blake, D. Boeri, D. Delisle, E. Emery, S. Holbrooke, M. Hurley, R. Lyford, K. Moore, D. Berger, J. Dowling, C. Fillipowitz, A. Fortunata, D. Houle, J. Laquidara, D. O'Connell, S. Nickerson, W. Horsman, D. Comacho, J. Emery, F. Harrington, C. Howe, E. Leduc, T. Moody, B. Nelson, A. Williams, T. Pote, E. Leo, L. Birkle, D. Mirisola, C. Kenney, L. Thebeau, J. Connors, G. Smith, J. Shine, M. Delaney, B. Hodgkins, C. Flemming, B. Peterson, and advisor Mrs. Aldrich.

Chess Club

Left to Right: Donald Varley, Richard Lyford, Miss Kazalski, Ronald Thomas and Ronald Wolff.

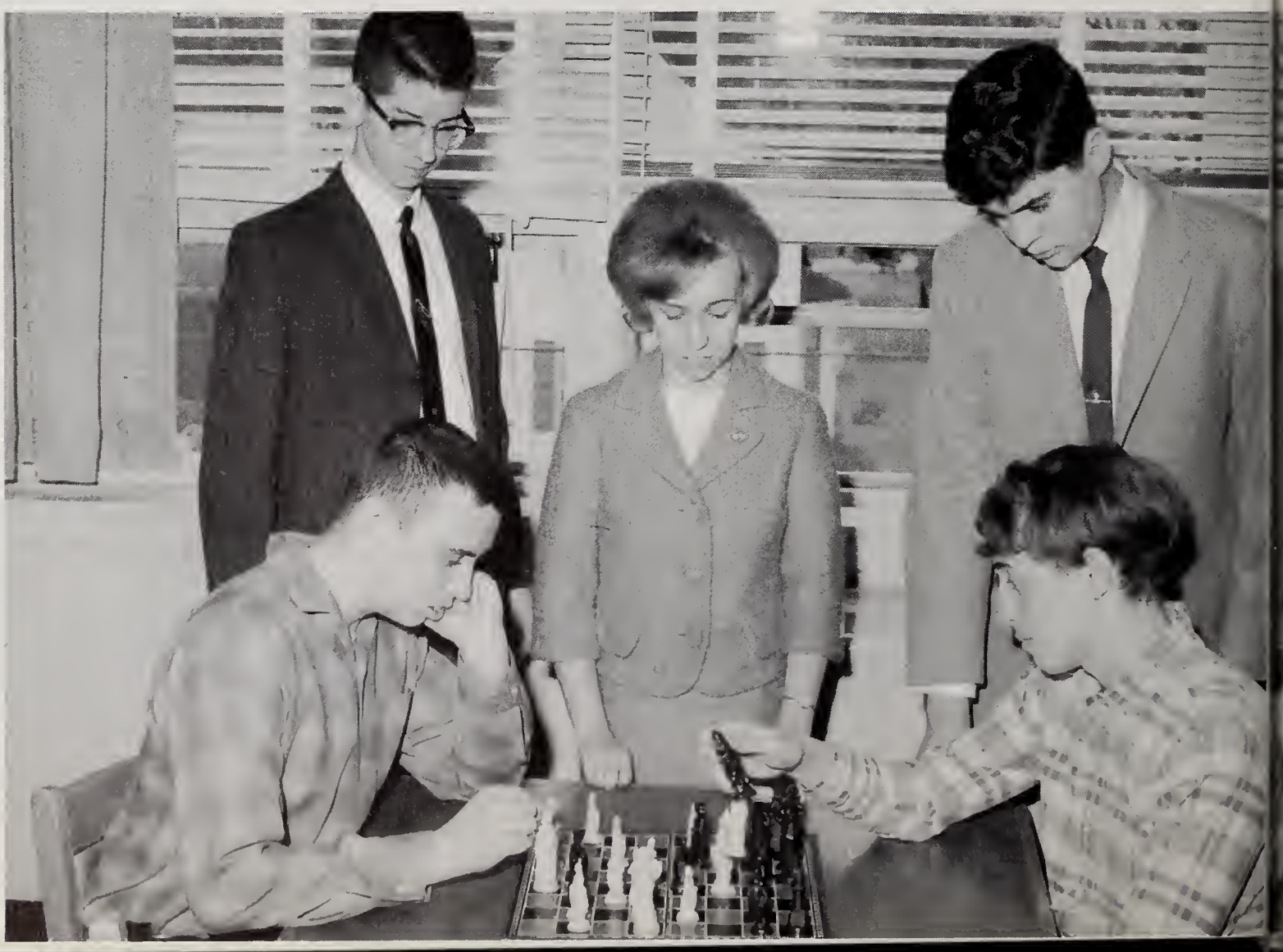

Math League

W. Evans, M. Gamble, D. Williams, S. Neilson, B. Holbrook, R. Wolff, S. Keane, N. Weinberg, R. Shurtleff, A. Dyer, P. Malatesta, G. Norton, D. Crawford, D. Coolidge, B. McLain, C. Moegelin, P. MacDonald, J. Miller, M. O'Rourke, D. MacEachern, D. Winters, A. Greene, C. Fillipowitz, A. Cox, B. Emery, R. Ely, B. Levoss, R. Lyford, A. Petto, P. Savignac. Faculty Advisor was Mr. Francis Kelley.

Student Government Day

Left to Right:
Betsy Hodgkins, Marilyn Boudreau, Wesley Kobylak, Robert Given, Fay De'Avignon, John Harrington, Victoria Fogg, Ronald Wolff, Diane Peterson, Mary Keough.

Guidance Secretaries and Business Club

Seventh Grade: J. Ayotte, J. Boeri, L. Gamble, J. Jackson, K. Knowlton, D. McCusker, J. Micalizzi, L. Richard. *Freshmen*: A. Bovitz, J. Breau, E. Devlin, B. Emery, J. Emery, H. Fields, J. Hughes, S. Martin, S. Spiros. *Sophomores*: K. Adams, P. Cone, C. Conlin, E. Dahl, D. Giannino, E. Giglio, C. Kenney, S. Moore, B. Nelson, E. Smith, T. Ventura. *Juniors:* C. Anderson, K. Conway, D. Dailey, J. Rhoads.

Standing: Mr. Shiere, Linda Thebeau, Diane Martin, Carla Jamison, Melanie Johnson, Linda Fuller, Blanche Hanley, Marjorie McLean.

Seated: Clara Powers, Ellen Marr, Diane Kane, Janet Parson, Pat Mahoney.

Science Club and Future Nurses' Club

Members of the 1966 Science Club: R. Arnone, L. Arsenault, W. Aruda, D. Bodenstein, P. Guyelf, C. Kenney, A. Krey, J. Kroll, B. Levass, R. Lyford, D. MacCallum, J. Marasco, D. Matter, D. Norton, A. Petto, C. Pushee, A. Robertie, A. Ross, P. Whitney, M. Cardrell, D. MacEachern. Advisor was Miss Georgia Dadoly.

1966 was the first year for the Future Nurses Club at W.H.S. The advisor was Mrs. Martin, R.N. Seniors in the club included Linda Heim and Martha Fish.

National Honor Society and Interact

Top Row: D. Coolidge, D. Winters, M. O'Rourke, A. Krey, R. Wolff, R. Shurtleff, D. Boeri.
Second Row: Mrs. Lewis, P. Dunlap, M. Boudreau, M. Gamble, W. Evans, J. Vitale, D. Williams, D. Bishop, P. Savignac, C. Blake.
First Row: R. Anderson, L. Piazzola, B. McLain, P. MacDonald, A. Dyer, M. Keough, J. Gardiner, N. Farrell.

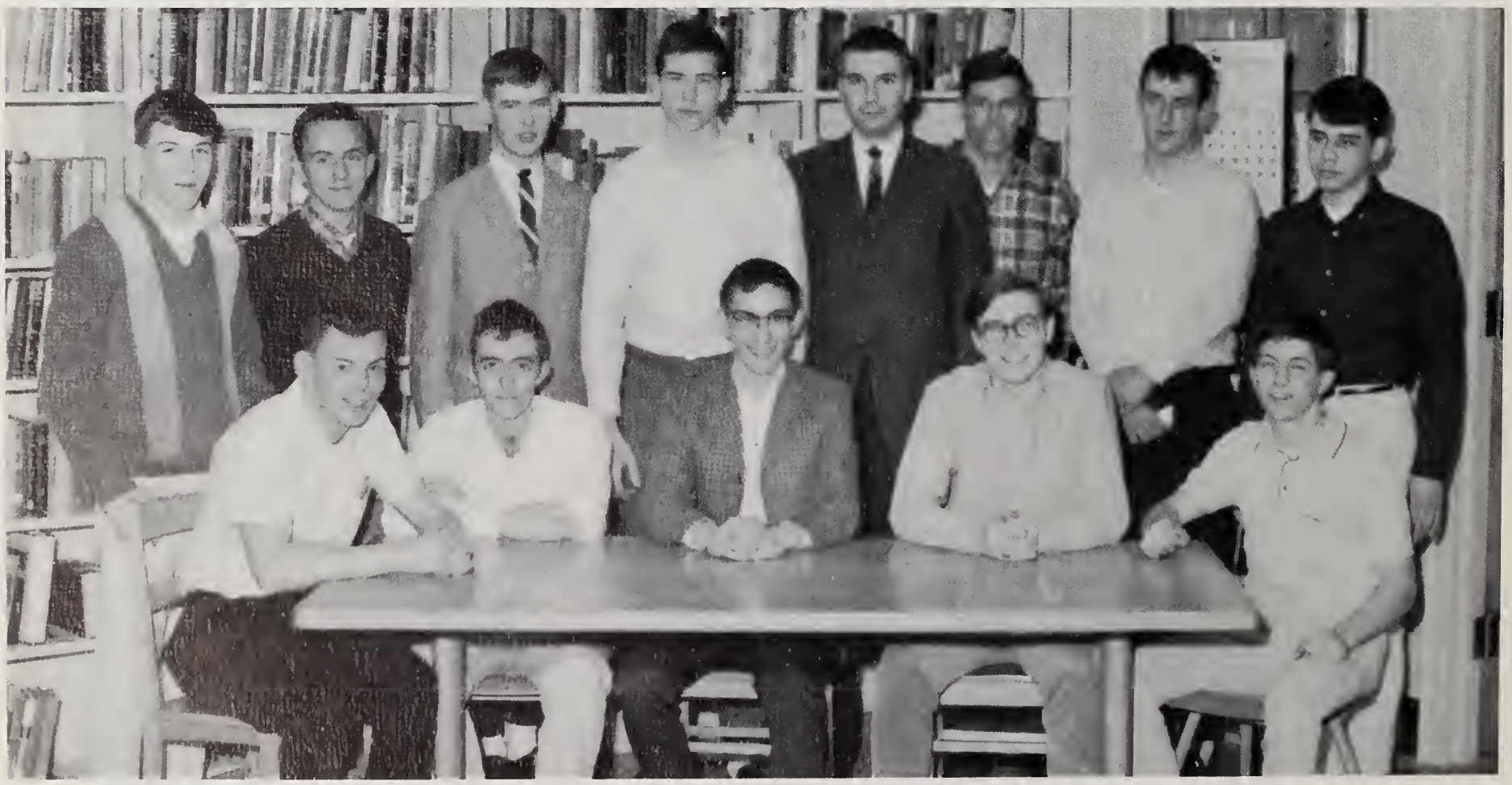

Standing: D. Boeri, P. Leverone, G. Norton, P. Malatesta, J. Yentile, L. Geytus, R. Cuoco.
Seated: D. Smallidge, R. Shurtleff, D. Coolidge, W. Kobylak, A. Dyer.

Student Council

Standing: Miss Murphy, Janet LeDuc, Dale Bishop, Robert Barry, James Dowling, Michele Caira, Sharon Justice, Albert Cuoco, Robert Drugan, Miss Muldoon.

Seated: Secretary Fay De'Avignon, President Cindy Blake, Vice-President Wesley Kobylak, Treasurer Tana Fairfield, and Betsy Hodgkins.

CLASS OFFICERS

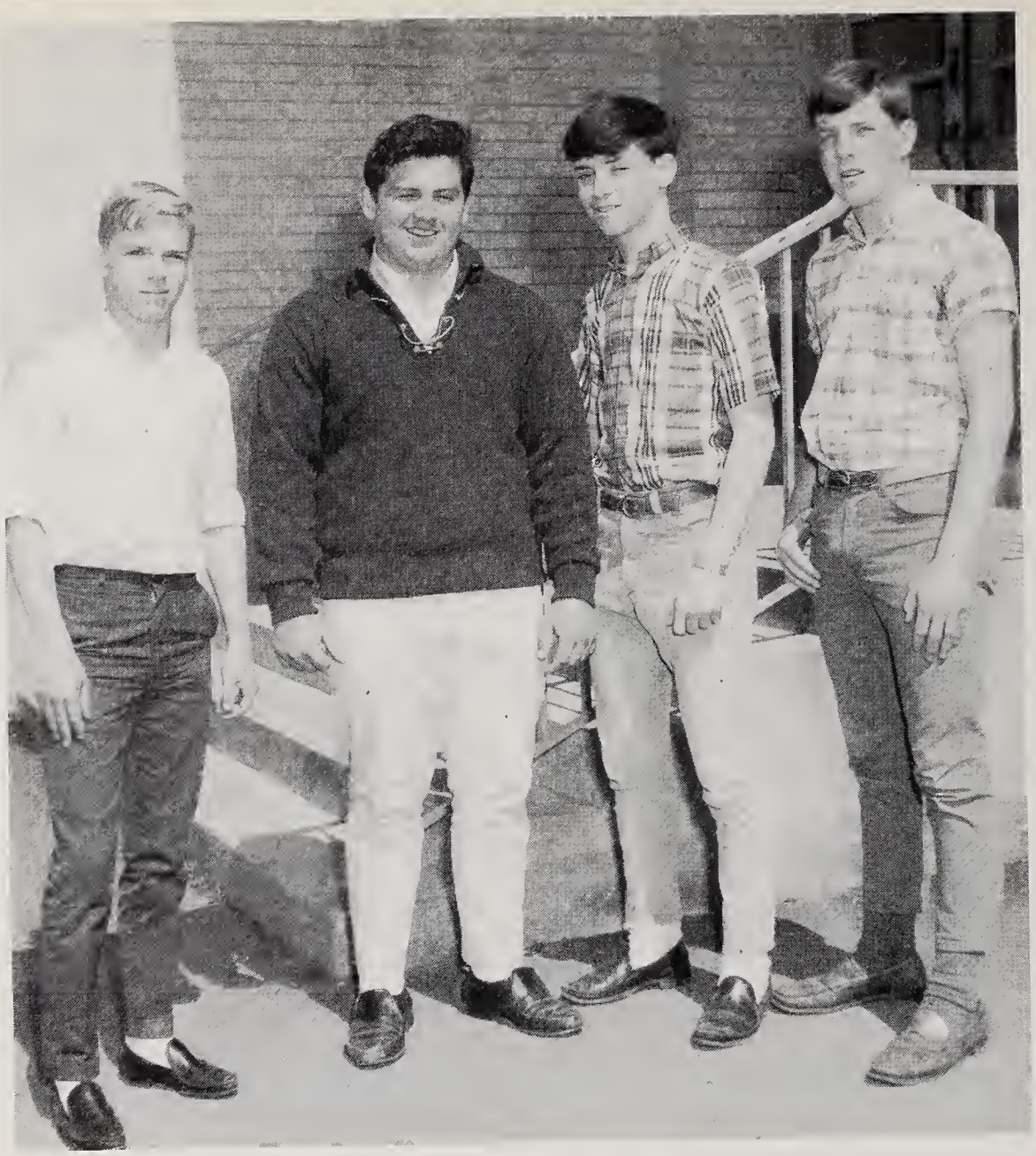

Freshman Class Officers

Charles Southmayd, Ed Gillis, Gerald Land, Deckland Berkley.

Sophomore Class Officers

Wendy Atkinson, John Woodbury, Barbara Nelson, Fran McLean.

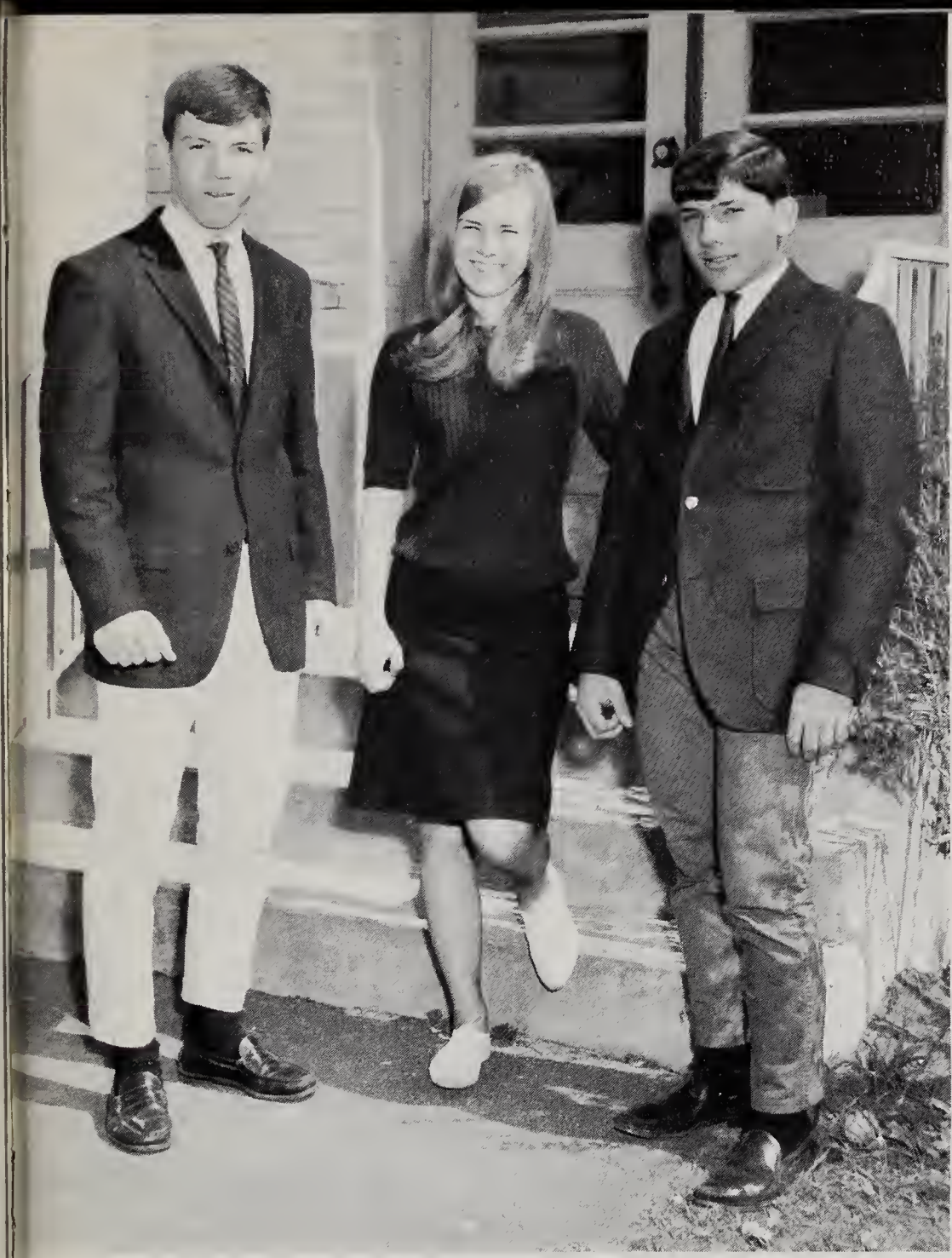

Junior Class Officers

David Boeri, Janice Robbins, Andrew Giannino. Missing from picture is Martha Land.

Senior Class Officers

Fay De'Avignon, Mr. Shea, Cheryl Zaino, Delores Delisle, Nancy Farrell.

Yearbook Staff

Standing: Lillian Piazzola, Dale Bishop, Virginia Schena, Leonard Bryant, Miss Hellmer, Alan Small, Tana Fairfield, Sharon Justice, Victoria Fogg.

Seated: Patricia Tate, Nancy Maglio, Beverley McLain, Mary Keough, Arleen Siteman, Fay De'Avignon, Linda Crosson.

Yearbook Advisor
Miss Hellmer

The Lonely Walk to the Office . . .

Segregated Lunches . . .

Running for school buses in the rain

Hard Work . . .

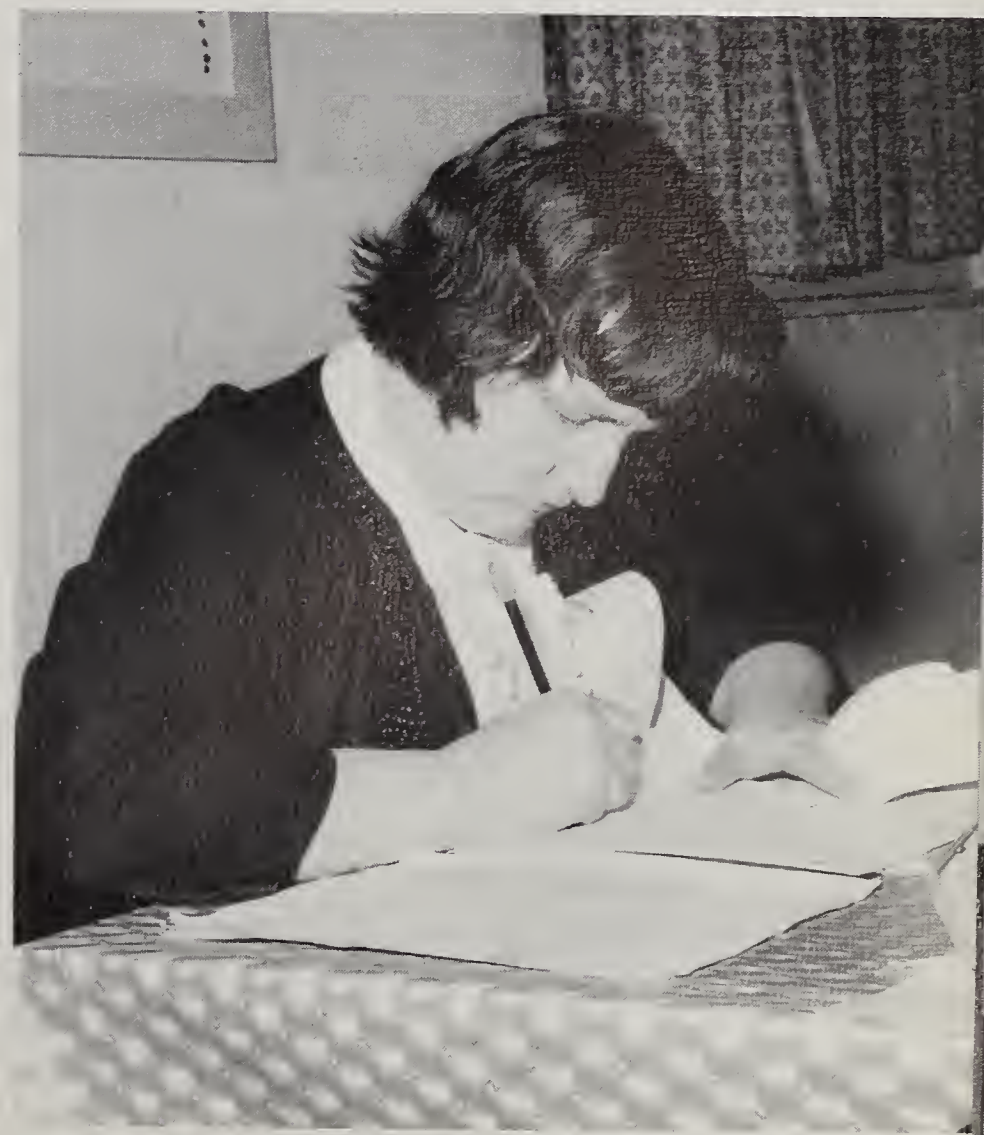

Apple Polishers . . .

"Open Wide . . ."

Vacation

Remembers

Moonlight Over Tara

Senior Class Banquet

"Time Out

for Ginger"

Senior Prom At The Hillview Country Club

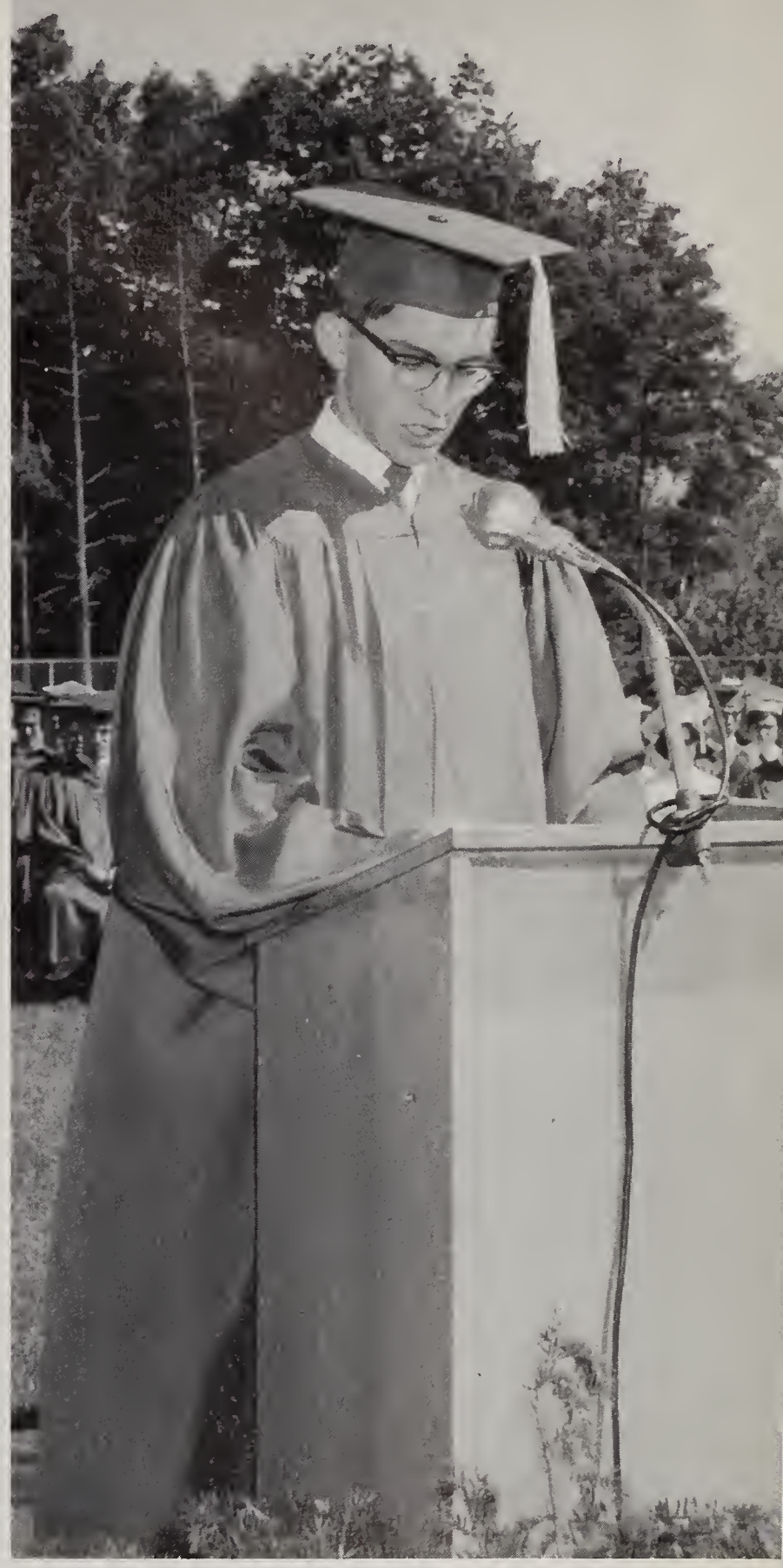

Salutatory

by RICHARD SHURTLEFF

Twelve years of public education. What is public education? Public education is the method adopted to mass produce knowledgeable, well-behaved, and patriotic citizens. Its purposes are twofold: first, to give future workers the basic knowledge required to make them a cog in the giant machinery that is the United States, and, second, to create fine citizens with correct attitudes and patriotic spirits. The desire to impact only concrete knowledge and accepted facts as preparation for jobs has spread to courses where opinions, interpretations and creativity form the major portion of the course. Students with dissenting opinions are frequently ignored, since the main aim of education is not to help the student learn to think, but to help him learn to think correctly, in a manner acceptable to the older and more qualified experts of the past and present. The second purpose is the control of the behavior and attitudes of the student.

The temptation is great to instruct the pupils in the opinions and beliefs of public school systems, or of the government. Why simply educate a person to accept what you consider facts, when you can have him accept certain of your own opinions and attitudes that are to you unquestionably correct? Such attitudes as instant respect for the teacher, the acceptance of learning as an almost military duty, and instant patriotism are all woven into the fabric of a citizen's brain. If such purposes of education were exposed in another country, we would scream charges of propaganda, control, and indoctrination. When the system is our own and the dogma preached seems to conform to American ideals, we can see no harm in the control of the attitudes of our youth. Freedom is a hard word to define; perhaps it means that we may think and speak of differing ideas, and hold various attitudes. This freedom is worthless if your mind is taught to accept the ideas and attitudes of an approved dogma.

Class Essay

by DONALD COOLIDGE

Change and progress – these two words have become the watchwords of our society. They are the rallying cry under which a new breed of warriors – scientists and engineers – goes forth to conquer the Universe.

The results of this concentrated attack on the secrets of Nature are amazing. Within our lifetime man has increased his maximum possible speed some fifty times to 18,000 miles per hour. He has probed the secrets at the center of an atom and has expanded his sphere of knowledge of outer space to the limits of visibility. He has descended to the deepest spot in the oceans and has circled the earth in outer space. He has sent unmanned spaceships to three planets of our solar system, and before many of us have finished our educations, will have followed them himself. Great strides are being made against disease with the result that man now lives longer than ever before. In short, we are living in the midst of the greatest advances in science and technology that have ever occurred.

These changes, however, put us into a position where man, himself, must change in order to keep abreast of his progress. Man is a naturally conservative animal, though, and any radical change must be forced upon him. In other words, he must be educated. The need for education becomes increasingly obvious with each day that passes. Our society is already so complex that a time traveler from a mere twenty years ago could not live a normal life here. In fact, many of today's people find it difficult to lead sane lives. If this is so now, what will our world be like twenty – or thirty years from now?

We are therefore faced with the problem of adapting to a society that changes with awesome speed. The only way this can be done is to learn to accept new ideas, to use them, and to blend them into our lives. These three points are the central features of education.

One further point must be made. We are now living in the age of the specialist. The days are gone in which a man could succeed at a number of professions without educational preparation. A high school education has become nearly a necessity to the person who wants to succeed in life.

However, education is not a process that stops with graduation from high school or even college. It continues throughout every day of one's life. Each day that one does not learn something new should be counted as wasted, for only by constant progress can one pass along the road to understanding of our world.

It has been truly said that the greatest of journeys begins with but a single step. A public education is that first step in the journey of life, and for those gathered here today, it has been a giant step. Let us hope that it is just an indication of things to come.

Valedictory

by MARY KEOUGH

You see here today a group of close to two hundred young people, but your eyes and attention are most likely centered upon one individual student – yes, one individual with his own unique past and his own dreams and aspirations for the future. Each of us graduating today will face many problems in the coming years. Perhaps, the most difficult duty we will have in life is to be utterly honest and sincere with ourselves. I firmly believe that this self-honesty must be at the foundation of our characters if we are to attain any real happiness or meaning in our lives. By being honest with ourselves we develop an objectivity about ourselves, and an ability to perceive the reality of the world around us.

Our desire to know the truth is so strong that we cannot possibly ignore it. We see it evidenced here today at this graduation. We have worked for the past four years at Wilmington High School to learn and to know. Probably nowhere is man's thirst for truth more obvious in our modern world than in our exploration of space. We send rockets to the moon and men into outer space in search of knowledge of the rest of the universe that is hidden from man.

Yet, all the while we search for knowledge, we must realize that we have to be truthful with ourselves before we can ever comprehend the truth that lies outside ourselves. We must be honest and real before we can ever understand reality. Before we can realize the complex truths of our universe, we must acquire a simplicity of spirit that allows us to see clearly into our own beings and to know ourselves. Without self-honesty and sincerity, our minds can never function properly. If we attempt to fool ourselves and others, our thoughts, quite naturally, will become confused and distorted. We will become frustrated and disturbed, since we will be attempting to live a lie, rather than the truth.

It is only when our thoughts, our speech, and our actions conform to what we believe to be true that our minds can function properly and logically. In other words, it is only when we keep our feet on the ground that we can think straight, and it is only when our minds conform to the reality we see around us that we can achieve an inner peace or happiness in our lives. The happy man is one who is doing what he believes is right.

A valedictory is a farewell, and I have taken the title for my valedictory from another farewell speech, which was written by Shakespeare in his tragedy HAMLET. In this speech a father named Polonius is bidding farewell to his son who is going away. The speech is rather ironic since Polonius was a bumbling idiot who was always interfering in other people's business, but he could never manage his own affairs. Nonetheless, there is a great deal of truth in his words. At the end of his farewell he said to his son:

"This above all: to thine own self be true
And it must follow, as the night the day,
Thou canst not then be false to any man."

Class History

by JANET VITALE

Individualism has been prevalent in the minds of the students of the class of 1966. During the past four years, we have struggled to encourage class spirit and, in a sense, to abolish individualism. Every one of us wanted our class to make an impression on the faculty, the upperclassmen, the lowerclassmen, and the parents. We always desired to do something outstanding, yet we constantly refused to relinquish grudges and to dissolve our personal feelings of resentment in order to benefit the class. Finally as seniors, individualism, although still important, has started to unite our class. We are accomplishing goals and are succeeding in almost every phase of class unity. We have accepted one another, and have become mature friends. As a result, we are able to recall with some prestige the struggles, the events, and the fun we shared during the past four years.

On September 5, 1962, we entered the high school tagged freshmen. We held our first class meeting, with Mr. John O'Rourke presiding as class advisor. Electing class officers was the only event scheduled for that year. Those elected were Lillian Piazzola, President; Carol McClure, Vice President; Beverley McLain, Treasurer; and Barbara Lindmark, Secretary.

Returning in September of 1963 as sophomores, we were informed that Mr. George Cogan was our new class advisor. Elections were held and the results were Edward Gallagher, President; Lillian Piazzola, Vice President; Judith Phillips, Treasurer; and Dolores DeLisle, Secretary. Plans were made for our dance scheduled for December 20, 1963. It was named "A Merry Twistmas." Our treasury was thriving after making $11 on this dance.

As juniors, we returned in 1964 with the attitude of do or die. But, again we had to start anew, since we had another class advisor, Mr. Roger Breakey. Elections were important to everyone and class participation started to come alive. Bruce Arnold was elected President; Judith Phillips, Vice President; David White, Treasurer; and Dolores DeLisle, Secretary. During the year, Arlene Phillips was elected Vice President to succeed her sister.

The Thanksgiving dance was designated to the juniors. It was held on November 20, 1964 and was entitled "Mayflower Mash." Class rings were sold during the year. The Junior Prom, "Moonlight Over Tara," was held on March 19, 1965. The gym was transformed into a southern mansion. The queen was Joan Bovitz. In her court were Beverly Alden, Cynthia Blake, Beverley Boudreau, Fay De'Avignon, Maureen Duggan, and Kathleen Kenney.

Junior week was especially unique and worthy of recognition. On Monday evening, May 24, we had our Junior Banquet. Awards were distributed to students who had shown outstanding achievement in every school subject. Tuesday, during the 5-minute break, we congregated in the big cafe wearing bags on our heads advertising the Junior Variety Show. An MDC siren was able to attract some attention. Wednesday we succeeded in gathering 150 juniors at 7:30 in the morning, equipped with signs, whistles, and bicycles. We held the first bike trip ever to reach W.H.S. We did calisthenics on the front lawn. Thursday was dress-up day. On Friday and Saturday evenings we presented our Junior Variety Show. It was one of the most enjoyable events the class has ever undertaken. A beach party was held on Sunday at Cranes.

On September 8, 1965, we returned to school—this time as seniors, and again with a new class advisor. Mr. Bernard Shea has been a great benefit to our class. He has given his time for our advantage.

Elections were held early in the year and the results revealed that, for the first time in the history of the school, four girls had been chosen as officers of the Senior Class. Fay De'Avignon is our President; Cheryl Zaino, Vice President; Nancy Farrell, Treasurer; and Dolores DeLisle, Secretary. We held two dances this year. The first was on October 15, 1965, and was entitled "Vein Attempt." In November a patron drive and pizza party were held to aid the class play, which was presented on December 2 and 4. The play, "Time Out For Ginger," was directed by Miss Marilyn Fowler.

Cynthia Blake was elected to represent W.H.S. in the State House in Boston. In April, seven seniors were honored when the announcement of class positions was made. Mary Keough is our Valedictorian. Donald Coolidge is our Salutatorian. Richard Shurtleff is our Essayist. Paula MacDonald is the author of the Class Will. Nancy Farrell is our Class Marshal, Beverley McLain is our Class Prophet, and the Class Historian is Janet Vitale.

On June 3, 1966, our Senior Prom was held at the Hillview Country Club in North Reading. Chosen as queen was Betty Jacobus. In her court were Dolores DeLisle, Maureen Duggan, Donna Fantasia, Karen Erhard, Beverley McLain, and Deborah Smith. On Saturday, those who went to the Prom held a beach party at Cranes. Our Senior Banquet was held the evening of June 8, 1966.

On June 12, 1966, graduation exercises culminated our education at Wilmington High School. The persons to whom we owe the prestige of that day are numerous. To Mr. Shea, Mr. McMahon, to the faculty, to our parents and friends, a sincere and cordial thank you is expressed by each and every member of the Class of 1966.

Class Will

by PAULA MacDONALD

We, the class of 1966, leave our own beaten path in the corridor from the music room to the locker rooms. It passes by lavatories reeking with smoke, pegged lockers, and half open class room doors. Pausing for a moment before we leave we remember the long hours spent in a pink, blue or seasick green room.

If we were to enter through the shop entrance door and look in through the first open door, we would see a bushel basket of short circuits left to Mr. Pollard by David Bull. Also in the shop, William Cawthorn leaves his duties of cleaning the sink and his six cases to Joseph Giddings. Moving down the corridor to the gym, some of us remember the day when Linda Fuller, Ellen Marr, and Beverly Alden left. They leave a lunch at McDonald's to anybody who has a car and the guts to go. Ginny Schena and Sharon Justice leave their unused foul shots, a set of keys, and a worn-out coach to Margi. Nancy Farrell leaves her ace bandages and crutches to Miss McCarthy and Miss Dadoly. Kathy McCue leaves an oversized cheerleading uniform along with a majorette's uniform to anyone who can fill them. Marie Kirby leaves her softball career to Kathy Lawrence, and Melanie Johnson leaves Miss McCarthy's classes regretfully. Cathy Ballou, Beverley McLain, and Sharon Justice leave six hundred yards of unrun track. Betty Woodland leaves her track record to anyone who can break it. Doug Crawford leaves the benevolent gym teachers – the ropes.

In the cafeteria Mary Solas leaves her cafe table to Kathy and Nancy. Donna Nichols, noticing the crowded conditions, leaves a fire drill during lunch. Meandering up to the Guidance Office, as we have so often done during lunch, we find a pile of guidance appointment slips which were left along with visits to the nurse's office, colds, backaches, and forged library permits by Tana Fairfield and Dale Bishop; and a foolproof medical excuse left by Janet Vitale to any girls worthy of them and unworthy of gym. Kathy Moore leaves her many thanks to Miss Sharp. Next we come to the Office, where anyone who has been in the Guidance Office during lunch belongs. Leon Roueche leaves a lock of hair to Mr. McMahon, and Kathy Moore leaves a cracked lip to Mr. Driscoll. Across the hall, Howard Fratus has left the cigarettes in the vents in the boys' room. Passing by the conference room, so often used for the meetings of the National Honor Society, Carlene Riccelli leaves an 84.5 average to anyone aspiring to it.

In the halls and on the stairways a few things have been left. Marion Ridley leaves all the high lockers to all the short girls. Shirley D'Errico leaves Locker #4, one of those which opens easily, to Netta so she won't waste any time in leaving. On the well known drag strip, Beverley McLain leaves the underclassmen in the dust going to lunch. ROMEO AND JULIET of 401 leave the stair landing near 211.

In the area of the language lab, Bev McLain has left an abundance of patience to anyone aspiring to French IV, and Debby Lester has left a pair of Cuban heels to Mr. Kemp. From the direction of 113 the loud noise of constant battle can be heard, and Kathy Kenney and Jane Kroll finally escape leaving Charles Malmsten and Al Marfleet behind. Al and Charles, not to be outdone, leave Kathy, Jane, and the whole school behind. Debby Lester leaves her old homeroom to Linda and Jane, an old piece of chewed-up bubble gum to Mrs. Lowry, and to whoever follows in Home Ec. 4, an old diaper. Kathy Moore leaves to Mr. Beaton a joke book. On the far end of the corridor, Ginny Osberg leaves all her excuses for getting out of chorus to anyone who can use them. Fay De'Avignon leaves Mr. Dicey and four years of drafting class to any freshman girl with strong willpower and much perseverance. Sandy Burns and Duke Garland leave Mr. Dicey a book entitled "How to Coach a Winning Season" written by Coach Dadoly.

Upstairs where Mr. Eagar has moved during the last couple of years, Barbara Lindmark leaves some superior translations and unmailed letters to Dr. Warsley. Bobby Falwell leaves some boots and un untucked shirt-tail to Miss Dadoly. Cindy Blake and Carl Guarino leave a test tube of peach brandy to Miss Dadoly and Chemistry 303. Elizabeth Ranberg and Linda Jackson leave Mrs. Horwitz to the next seniors. Charles Moegelin leaves his ethnic jokes to Mrs. Horwitz and Steve McNamara leaves a learned seat in 226.

Around the corner in Mr. Shea's room there are two hundred pounds of tortillas and enchilladas

left to Mr. Shea's next year's Latin American History class by James Sousa. Sitting next to the tortillas, there is a bottle of tranquilizers left to any junior who has Mr. Shea by Franny Ruggerio. To Mrs. Shea, Mr. Day's smiling replacement, Eddy Gallagher leaves a pair of yellow socks. Carol McClure leaves Eddy.

In 211 Carlene Ricelli leaves Mr. Coffin, still coughin'. Vicki Fogg leaves him a silent gesundtheit. Donald Pembrook leaves his flunking physics mark, and Judy Gardiner leaves 15 lbs. of physics notes to the literary world.

In the area of the business classes, Nancy Maglio leaves to all seniors who are fortunate enough to get Mrs. Webber, a place next to the typewriter to lose their ring and a debt of a lollypop owed to Mrs. Webber for finding it. Diane Kane and Elaine Leo leave all the special jobs in Mrs. Webber's room. Across the hall in the office of "Wobbit the Rabbit," Malvin Jacobs leaves a copy of THE PRINCE to the English teachers of Wilmington High School. Terry Bowen leaves her secret agent squirt gun to Miss Kazalski and two slightly used Righteous Brothers to Pam Phillips. Allan Outridge leaves wasted words to Mr. Shiere and Melanie Johnson leaves his class regretfully.

Downstairs again, Michele Caira leaves Miss Fowler's homeroom to her brother Mike. To Miss Murphy, Paulette Savignac leaves all her undotted i's, Doug Crawford leaves a tarantula, and Art Dyer leaves many fond memories. Art also leaves in the next room a used traffic policeman's cage and several pairs of handcuffs to Mr. Kelley to use during the lunch hours at the intersection of Main St. and Cafeteria Ave. Cindy Blake leaves a copy of her favorite book, ADVENTURES IN READING, Gerry Lawrence leaves an initialed scrapper, Gerry and Danny MacInnis leave the right to enter any boys' room without the use of force. Barbara Lindmark leaves a bowl of Swedish meatballs, and Donald Coolidge and George Norton, having won the handicap races in cross country practice in 1963, leave the sodas Mr. Kelley promised the winners, to the slowest boy on next year's team. Donald Coolidge also leaves his PUns to anyone who might want them, in the event that such a person exists. Otherwise they shall revert to Mr. Kelley.

Doug Crawford leaves Ron Wolff a barber shop and Ralph Delisle the water buckets. Mike O'Day leaves his superior intelligence, tremendous sense of humor, daring acrobatic skill, fearless recklessness, and his garbage can to anyone who can come near it. Otherwise this shall revert to the faculty of Wilmington High. Dale Bishop leaves all the worms in the football field to Malvin J., Jimmy Y., and Franny Hancock.

Richard Shurtleff leaves nothing. He's taking it all with him. Curtis McCosco leaves himself. Jeanne Stone leaves all the A's that she didn't get to next year's class. To all people who think they are the absolute end, cliques, Beverley Boudreau leaves a bottle of Sloan's liniment, good for bumps, bruises, and swollen heads. Betty MacKenzie leaves Lucy Gray and Frannie Preston two brothers. Mary Lou Silva entrusts her height to her sister Patty.

Barbara Gennetti leaves her mother's Oriental rug and a bottle of Mr. Clean to the first future senior to have an open party. Arlene Phillips leaves her stiff neck to any senior girl who has a boyfriend who towers over her. Michele, Marion, Margie, Sheila, and Donald Smallidge leave Wilmington High. John Bridges leaves the school without destroying it, and Allan Small leaves Wilmington.

The memory we have is not of the study or of the hard work, but of the good times we have had. But this moment is gone and we must pass on, leaving the school in peace till the juniors turn it upside down and set it spinning on its flagpole.

Class Prophecy

by BEVERLEY McLAIN

As ceremonies for the fifth class reunion of the class of 1966 begin, we see our Master of Ceremonies, DONALD SMALLIDGE, wearing the traditional white tunic and green army helmet.

"Good evening, ladies and gentlemen," Donald begins, "and welcome back to the hallowed halls of the Hillview. I know you're all just dying to find out what's been happening to everyone since our last encounter as a class; and so, to fill you in, I give you MARTHA ANDERSON, infamous author of 'Under Martha's Hat,' now appearing weekly in the TOWN CRIER, and she'll give you a few scoops."

"Thank you, Donald," acknowledges Martha. "First of all, I want to tell you how surprised I was to hear RICHARD SHURTLEFF speak at graduation. Indeed, it was the first time for many of us. I understand that LILLIAN PIAZZOLA never did get signed out, but admits that she learned much in those last few days. FAY DeAVIGNON, CHERYL ZAINO, FRANCES RUGGERIO, and VICTORIA FOGG have all developed fallen arches as a direct result of the Junior Variety Show. Another result of this fiasco is that JACKIE O'CONNELL and KIRK ANDERSON are still "Doin' What Comes Natcherly." DALE BISHOP and ALLAN SMALL quit their acting careers for the more stimulating life at U. Mass. JEAN DELANEY, NANCY MAGLIO and DIANE KANE are all happily married. But things between CAROL McCLURE and EDDIE GALLAGHER are a little shaky, but then they always were a bit shaky.

JANET VITALE and STEPHEN McNAMARA have not, as yet, resolved any of the age-old problems between the Irish and the Italians, but I hear they're still working at it. ARTHUR DYER and MALVIN JACOBS have become fish and game wardens at GEORGE NORTON State Forest. SANDY BURNS, SHARON JUSTICE, TANA FAIRFIELD, GINNY SCHENA, NANCY FARRELL and PAULA MacDONALD have formed the only female team in the NBA with the "help" of coaches BRUCE ARNOLD and TOMMY POTE. CHUCK MOEGELIN has given up his soft job at the mattress factory; he says he'd rather the hard stuff.

Well, that's about all I've got under my hat tonight, except to mention that KATHY KENNEY couldn't make it tonight. She broke her arm trying out a new Judo throw. Well, that's it. Thank you all."

"And thank you, Martha, for all those enlightening details," Donald replies. "Right now I'd like you to meet a few of the celebrities that the class of '66 has produced. First we have ALBERT MARFLEET, who is now managing the entire chain of DeMoulas supermarkets. RICHARD DUSSAULT is heading our Civil Defense program with the able assistance of STANLEY FRANKEL and MICHAEL TOTO. CINDY BLAKE has become another Joan Baez, to the envy of DONALD COOLIDGE, who is still studying away at M.I.T. JOAN BOVITZ is our first female fire chief. MARY KEOUGH is cutting people up at Winchester Hospital. And ALLAN BELOFSKY owns his own barber shop at Wilmington Plaza. Congratulations to the person who finally made him see the light through all that hair. And last, but not least, KATHY McCUE and DANNY MARTINI have been selected as contestants on "To Tell the Truth."

"Before we have our entertainment by comedienne TERRI BOWEN, I would like to announce that JOHN HARRINGTON has lost his wallet in the vicinity of New York City and would appreciate any information concerning its whereabouts. Thank you very much, and I hope you all enjoy your evening. See you again in five years."

NO
PARKING
SCHOOL
DAYS
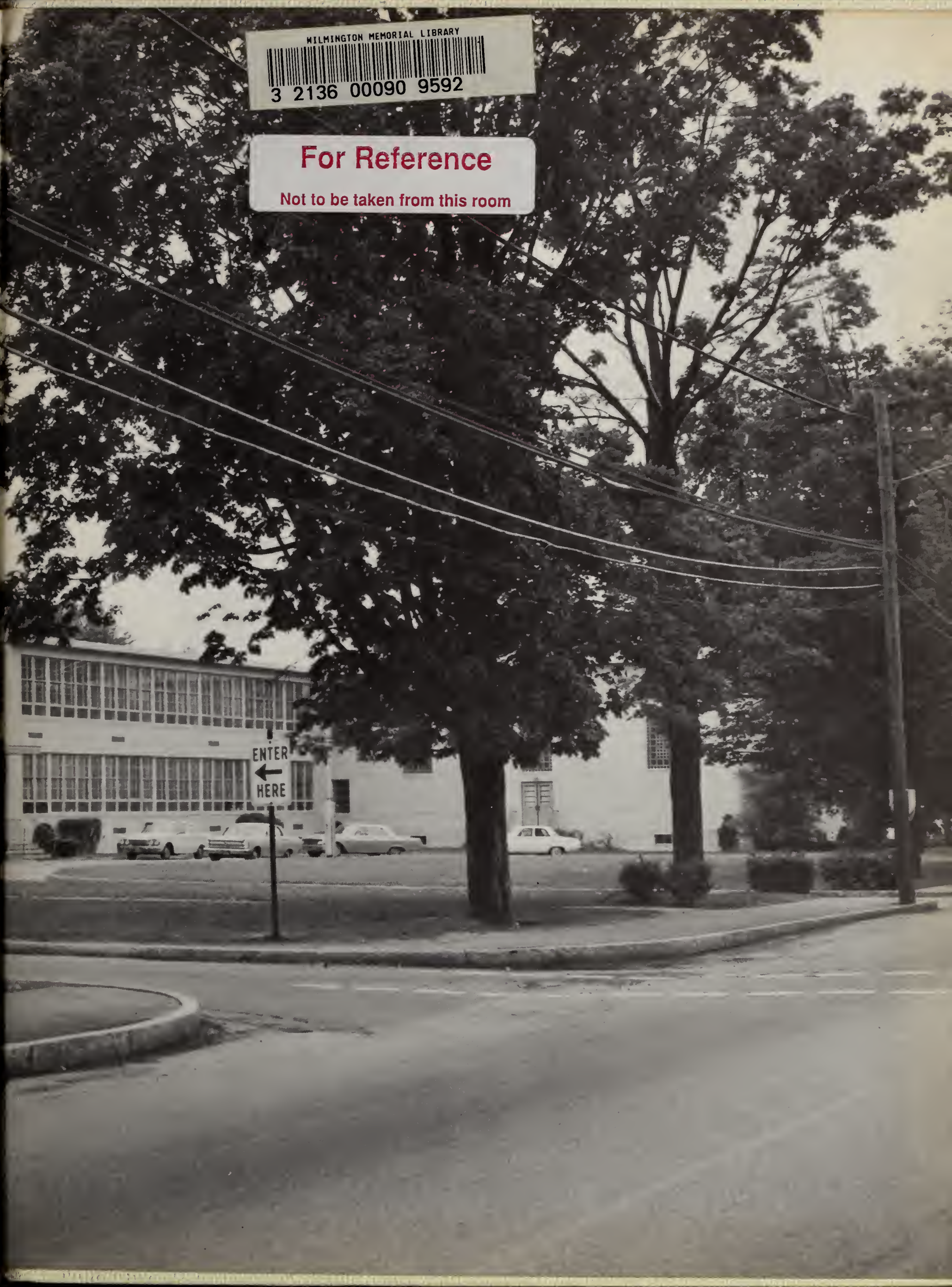
WILMINGTON MEMORIAL LIBRARY
3 2136 00090 9592
For Reference
Not to be taken from this room